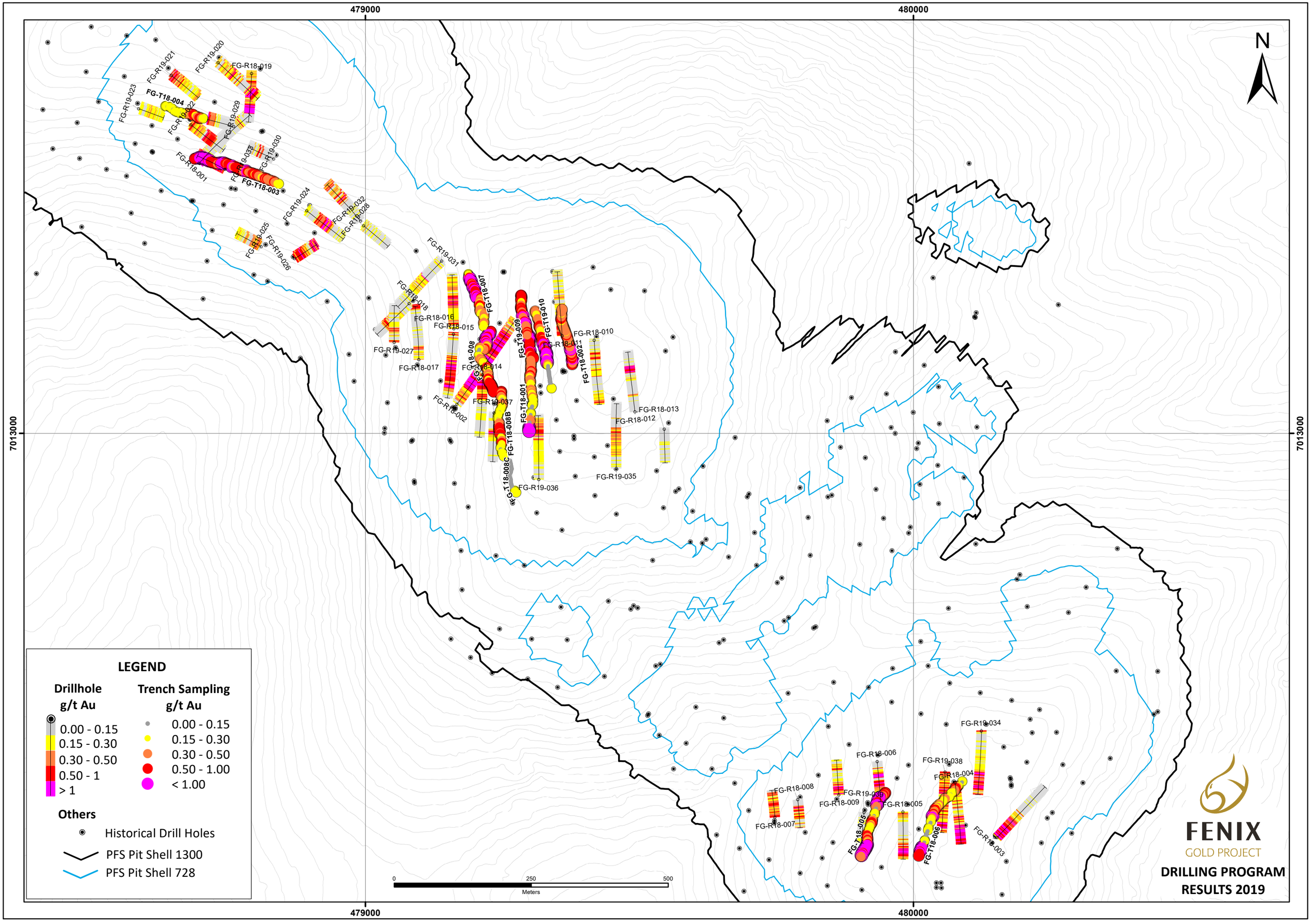
479000
480000
7013000
N
FG-R19-021
FG-R19-020
FG-R18-019
FG-R19-023
FG-T18-004
FG-R19-022
FG-R19-029
FG-R18-001
FG-R19-030
FG-T18-003
FG-R19-024
FG-R19-032
FG-R19-028
FG-R19-025
FG-R19-026
FG-R19-031
FG-R18-018
FG-R18-016
FG-R18-015
FG-T18-007
FG-R19-027
FG-R18-017
FG-T18-008
FG-R18-014
FG-T19-009
FG-T19-010
FG-R18-010
FG-R18-011
FG-T18-002
FG-R18-002
FG-R19-037
FG-T18-001
FG-R18-013
FG-R18-012
FG-T18-008B
FG-T18-008C
FG-R19-035
FG-R19-036
FG-R19-034
FG-R18-006
FG-R19-038
FG-R18-004
FG-R18-008
FG-R19-039
FG-R18-009
FG-R18-005
FG-R18-007
FG-T18-005
FG-T18-006
FG-R19-003
0
250
500
Meters
LEGEND
Drillhole
g/t Au
0.00 - 0.15
0.15 - 0.30
0.30 - 0.50
0.50 - 1
> 1
Trench Sampling
g/t Au
0.00 - 0.15
0.15 - 0.30
0.30 - 0.50
0.50 - 1.00
< 1.00
Others
Historical Drill Holes
PFS Pit Shell 1300
PFS Pit Shell 728
FENIX
GOLD PROJECT
DRILLING PROGRAM
RESULTS 2019