



**Centerra Gold Inc. - Kumtor Project**  
**Diamond Drill Hole Locations**  
 Period: April 1, 2019 to June 30, 2019

Hole ID	Latitude	Longitude	Elevation (m)	Length (m)	Collar Azimuth	Collar Dip	Purpose
D1873A	41.846368	78.182624	3930.00	300.0	319	-58	Hockey Stick
D1876B	41.851589	78.198434	3570.232	286.3	319	-74	SB Zone
D1881	41.850655	78.199989	3952.21	375.7	319	-45	SB Zone
D1882	41.848680	78.197737	3678.85	460.8	319	-47	SB Zone
D1883	41.853302	78.192449	3716.88	194.5	319	-85	NW Wall
D1885	41.846240	78.188675	3889.16	389.5	319	-70	Hockey Stick
D1888	41.851836	78.194014	3611.80	158.7	319	-55	NW Wall
D1889	41.846396	78.182634	3930.54	355.0	139	-85	Hockey Stick
D1890	41.850642	78.200002	3653.20	461.6	319	-72	SB Zone
D1892	41.846244	78.188671	3889.20	451.2	319	-82	Hockey Stick
D1893	41.851826	78.194024	3611.70	165.0	319	-90	NW Wall
D1896	41.850112	78.192089	3591.38	110.0	319	-75	NW Wall
D1897	41.851235	78.198217	3570.00	291.3	319	-86	SB Zone
D1898	41.848971	78.198098	3675.82	20.9	319	-47	SB Zone
D1898A	41.848971	78.198098	3675.82	365.1	319	-47	SB Zone
D1901	41.847310	78.182340	3893.13	270.0	319	-80	Hockey Stick
D1902	41.850839	78.191961	3593.68	100.0	319	-75	NW Wall
D1903	41.846430	78.188098	3888.77	446.3	319	-73	Hockey Stick
D1904	41.848080	78.192339	3722.46	245.0	319	-82	Hockey Stick
D1905	41.845879	78.185613	3970.05	438.5	319	-70	Hockey Stick
D1906	41.850603	78.190980	3610.00	22.5	319	-76	NW Wall
D1906A	41.850593	78.190991	3610.20	101.0	319	-76	NW Wall
D1907	41.847322	78.182326	3893.45	238.5	319	-55	Hockey Stick
D1908	41.847465	78.181750	3892.46	81.9	319	-50	Hockey Stick
D1908A	41.847476	78.181762	3892.20	93.5	319	-50	Hockey Stick
D1908B	41.847436	78.181758	3892.00	83.8	319	-50	Hockey Stick
D1909	41.851235	78.198218	3569.70	330.5	319	-74	SB Zone
D1910	41.847153	78.183121	3897.70	153.5	319	-55	Hockey Stick
D1910A	41.847140	78.183111	3898.15	300.5	319	-55	Hockey Stick
D1912	41.847973	78.184713	3,865.78	334.7	139	-85	Hockey Stick
D1913	41.846430	78.188093	3,892.08	400.4	319	-90	Hockey Stick
D1915	41.847972	78.192436	3,722.72	260.6	319	-65	Hockey Stick
D1916	41.845879	78.185579	3,970.05	500.0	360	-75	Hockey Stick
D1917	41.847146	78.183045	3,898.64	282.2	139	-82	Hockey Stick
D1917A	41.847152	78.183058	3898.60	301.0	139	-82	Hockey Stick
D1918	41.847928	78.191831	3727.83	296.3	319	-54	Hockey Stick
D1919	41.847797	78.186738	3847.76	148.0	319	-80	Hockey Stick
D1919A	41.847781	78.186713	3847.70	363.4	319	-80	Hockey Stick



**Centerra Gold Inc. - Kumtor Project**  
**Diamond Drill Hole Locations**  
 Period: April 1, 2019 to June 30, 2019

Hole ID	Latitude	Longitude	Elevation (m)	Length (m)	Collar Azimuth	Collar Dip	Purpose
D1920	41.847977	78.192429	3722.93	262.5	319	-50	Hockey Stick
D1921	41.848689	78.184628	3868.07	264.0	319	-83	Hockey Stick
D1923	41.846827	78.191214	3804.41	404.0	319	-72	Hockey Stick
D1924	41.848289	78.190273	3740.50	285.6	319	-65	Hockey Stick
D1925	41.845870	78.185642	3970.40	504.3	49	-70	Hockey Stick
D1926	41.847924	78.191836	3727.47	336.0	319	-66	Hockey Stick
D1927	41.848013	78.185278	3860.41	356.3	319	-75	Hockey Stick
D1929	41.849111	78.184150	3866.71	113.3	319	-73	Hockey Stick
D1929A	41.849050	78.184202	3866.90	43.3	319	-73	Hockey Stick
D1930	41.848285	78.190279	3740.65	281.4	319	-80	Hockey Stick
D1931	41.847080	78.190322	3810.40	47.5	319	-56	Hockey Stick
D1931A	41.847061	78.190281	3812.21	322.0	319	-56	Hockey Stick
D1933	41.848287	78.190279	3740.02	320.6	319	-90	Hockey Stick
DW1887	41.860961	78.194253	4005.70	250.0	319	-90	NW Wall
DW1895	41.860957	78.194263	4004.86	250.0	139	-60	NW Wall
DW1899	41.859146	78.197506	3880.13	150.0	319	-90	NW Wall
DN1886	41.880908	78.230519	4292.95	414.0	332	-69	North-East
DN1891	41.884037	78.227815	4145.3	274.7	139	-35	North-East
DN1891A	41.884051	78.227855	4,146.10	493.6	139	-35	North-East
DN1894	41.878539	78.228465	4205.60	297.0	125	-65	North-East
DN1900	41.883149	78.227044	4126.61	450.0	139	-30	North-East
DN1911	41.884316	78.228160	4148.01	460.1	139	-33	North-East
DN1914	41.875353	78.219977	3946.35	180.0	230	-50	North-East
DN1914A	41.875360	78.219999	3946.20	30.0	230	-50	North-East
DN1914B	41.875325	78.219941	3946.20	27.0	230	-50	North-East
DN1914C	41.875176	78.220296	3948.41	288.0	230	-50	North-East
SW-19-283	41.846020	78.180816	3985.60	226.0	335	-70	South-West
SW-19-284	41.846025	78.180800	3984.62	217.8	300	-70	South-West
SW-19-285	41.847125	78.180156	3929.39	211.0	139	-85	South-West

Projection: WGS 84  
 Azimuth: Magnetic

Notes: This information should be read together with our news release of July 30, 2019.  
 Boris Kotlyar, a member with the American Institute of Professional Geologists (AIPG) is Centerra's is the qualified person for the purpose of National Instrument 43-101.



**Centerra Gold Inc. - Kumtor Project**  
**Diamond Drill Hole Assay Results**  
 Period: April 1, 2019 to June 30, 2019

Drill Hole	Location	Purpose	From (m)	To (m)	Core Length (m)	Au (g/t)
D1873A	Hockey Stick Zone	Section -102. Test mineralization zone.	201.4	214.5	13.1	4.17
			<i>incl</i> 204.0	207.7	3.7	8.63
D1876A	SB Zone	Section 38. Test mineralization zone.	61.1	73.1	12.0	11.48
D1876B	SB Zone	Section 38. Test mineralization zone.	58.6	81.5	22.9	8.45
			<i>incl</i> 63.5	71.5	8.0	17.32
			144.2	152.5	8.3	1.72
			168.5	174.5	6.0	1.05
			188.3	194.1	5.8	1.33
			227.5	236.8	9.3	1.05
258.5	265.2	6.7	1.42			
D1878	SB Zone	Section 30. Test mineralization zone.	12.0	18.2	6.2	4.92
			36.2	77.3	41.1	5.87
			<i>incl</i> 47.3	55.3	8.0	11.93
			<i>incl</i> 64.3	69.3	5.0	11.91
			85.5	98.5	13.0	2.65
			135.8	166.4	30.6	2.19
<i>incl</i> 141.6	145.6	4.0	5.12			
D1881	SB Zone	Section 42. Test mineralization zone.	212.6	246.0	33.4	6.68
			<i>incl</i> 219.6	223.5	3.9	14.05
			<i>incl</i> 227.5	231.5	4.0	14.11
			291.5	328.9	37.4	1.41
370.5	374.4	3.9	7.90			
D1882	SB Zone	Section 14. Test mineralization zone.	322.5	390.0	67.5	8.32
<i>incl</i> 357.0	386.5	29.5	16.70			
D1883	NW Wall	Section 10. Test mineralization zone.	<i>No significant intercept</i>			
D1885	Hockey Stick Zone	Section -62. Test mineralization zone.	268.0	275.3	7.3	2.60
D1888	NW Wall	Section 10. Test mineralization zone.	<i>No significant intercept</i>			
D1889	Hockey Stick Zone	Section -102. Test mineralization zone.	157.0	171.0	14.0	1.25
			256.0	265.2	9.2	2.71
D1890	SB Zone	Section 42. Test mineralization zone.	233.2	346.0	112.8	2.29
			<i>incl</i> 235.1	246.1	11.0	5.00
			<i>incl</i> 273.1	282.7	9.6	4.81
			<i>incl</i> 286.7	290.7	4.0	4.62
			352.9	364.0	11.1	1.97
			372.0	386.0	14.0	1.58
<i>incl</i> 381.0	386.0	5.0	3.19			
392.0	399.4	7.4	1.56			



**Centerra Gold Inc. - Kumtor Project**  
**Diamond Drill Hole Assay Results**  
 Period: April 1, 2019 to June 30, 2019

<b>D1892</b>	Hockey Stick Zone	Section -62. Test mineralization zone.	<i>No significant intercept</i>				
<b>D1893</b>	NW Wall	Section 10. Test mineralization zone.	<i>No significant intercept</i>				
<b>D1896</b>	NW Wall	Section -14. Test mineralization zone.	<i>No significant intercept</i>				
<b>D1897</b>	SB Zone	Section 34. Test mineralization zone.		80.1	87.1	7.0	18.06
				102.9	138.3	35.4	8.12
			<i>incl</i>	103.9	115.1	11.2	16.67
				218.0	253.0	35.0	2.71
			<i>incl</i>	234.5	238.0	3.5	5.59
<b>D1898</b>	SB Zone	Section 18. Test mineralization zone.	<i>Stop due technical problem, no samples</i>				
<b>D1898A</b>	SB Zone	Section 18. Test mineralization zone.		326.3	365.1	38.8	4.77
			<i>incl</i>	333.3	341.6	8.3	9.63
<b>D1901</b>	Hockey Stick Zone	Section -98. Test mineralization zone.		90.0	105.7	15.7	1.82
			<i>incl</i>	93.0	97.0	4.0	3.89
				124.2	134.3	10.1	1.48
<b>D1902</b>	NW Wall	Section -10. Test mineralization zone.	<i>No significant intercept</i>				
<b>D1903</b>	Hockey Stick Zone	Section -66. Test mineralization zone.		267.2	276.2	9.0	1.18
			<i>incl</i>	273.2	276.2	3.0	2.43
<b>D1904</b>	Hockey Stick Zone	Section -26. Test mineralization zone.	<i>Stop due technical problem, no significant intercept</i>				
<b>D1905</b>	Hockey Stick Zone	Section -86. Test mineralization zone.		340.1	345.6	5.5	1.09
				384.2	389.9	5.7	1.13
<b>D1906</b>	NW Wall	Section -18. Test mineralization zone.	<i>Stop due technical problem, no samples</i>				
<b>D1906A</b>	NW Wall	Section -18. Test mineralization zone.	<i>No significant intercept</i>				
<b>D1907</b>	Hockey Stick Zone	Section -98. Test mineralization zone.		106.0	110.4	4.4	1.87
				160.0	164.0	4.0	1.20
<b>D1908</b>	Hockey Stick Zone	Section -102. Test mineralization zone.	<i>Stop due technical problem, no significant intercept</i>				
<b>D1908A</b>	Hockey Stick Zone	Section -102. Test mineralization zone.	<i>Stop due technical problem, no significant intercept</i>				
<b>D1908B</b>	Hockey Stick Zone	Section -102. Test mineralization zone.	<i>Stop due technical problem, no samples</i>				
<b>D1909</b>	SB Zone	Section 34. Test mineralization zone.		4.0	12.0	8.0	3.07
				20.2	24.1	3.9	3.90
				55.0	61.0	6.0	13.87
				80.5	118.1	37.6	6.61
			<i>incl</i>	88.8	103.0	14.2	13.30
				157.3	193.6	36.3	1.81



**Centerra Gold Inc. - Kumtor Project**  
**Diamond Drill Hole Assay Results**  
 Period: April 1, 2019 to June 30, 2019

			<i>incl</i>	175.9 202.1	183.4 207.3	7.5 5.2	3.70 1.27
<b>D1910</b>	Hockey Stick Zone	Section -94. Test mineralization zone.	<i>Stop due technical problem, no significant intercept</i>				
<b>D1910A</b>	Hockey Stick Zone	Section -94. Test mineralization zone.		170.5	174.5	4.0	1.32
<b>D1912</b>	Hockey Stick Zone	Section -78. Test mineralization zone.		227.1	237.8	10.7	1.37
				243.5	247.8	4.3	1.54
				252.2	259.2	7.0	1.63
<b>D1913</b>	Hockey Stick Zone	Section -66. Test mineralization zone.		256.8	265.7	8.9	2.51
<b>D1915</b>	Hockey Stick Zone	Section -26. Test mineralization zone.		164.0	169.0	5.0	1.58
<b>D1916</b>	Hockey Stick Zone	Section -78. Test mineralization zone.		411.8	419.1	7.3	1.02
<b>D1917</b>	Hockey Stick Zone	Section -94. Test mineralization zone.		133.0	137.2	4.2	2.02
				189.1	194.0	4.9	5.32
<b>D1917A</b>	Hockey Stick Zone	Section -94. Test mineralization zone.		112.0	119.0	7.0	1.89
				125.0	132.0	7.0	1.25
<b>D1918</b>	Hockey Stick Zone	Section -30. Test mineralization zone.	<i>No significant intercept</i>				
<b>D1919</b>	Hockey Stick Zone	Section -66. Test mineralization zone.	<i>Stop due technical problem, no significant intercept</i>				
<b>D1919A</b>	Hockey Stick Zone	Section -66. Test mineralization zone.		199.4	243.2	43.8	5.26
			<i>incl</i>	220.1	234.0	13.9	11.66
<b>D1920</b>	Hockey Stick Zone	Section -26. Test mineralization zone.		161.9	177.3	15.4	2.15
			<i>incl</i>	161.9	165.2	3.3	4.66
<b>D1921</b>	Hockey Stick Zone	Section -74. Test mineralization zone.		119.2	136.4	17.2	1.66
				143.0	161.4	18.4	1.48
			<i>incl</i>	151.9	155.6	3.7	3.32
<b>D1923</b>	Hockey Stick Zone	Section -42. Test mineralization zone.	<i>Results are pending</i>				
<b>D1924</b>	Hockey Stick Zone	Section -38. Test mineralization zone.		163.6	175.5	11.9	1.77
			<i>incl</i>	163.6	168.2	4.6	3.69
<b>D1925</b>	Hockey Stick Zone	Section -70. Test mineralization zone.	<i>Results are pending</i>				
<b>D1926</b>	Hockey Stick Zone	Section -30. Test mineralization zone.		194.5	198.7	4.2	1.19
			<i>Results are pending</i>				
<b>D1927</b>	Hockey Stick Zone	Section -74. Test mineralization zone.		189.4	200.7	11.3	1.20
				210.3	219.1	8.8	1.43
			<i>Results are pending</i>				
<b>D1929</b>	Hockey Stick Zone	Section -74. Test mineralization zone.	<i>Stop due technical problem, no samples</i>				
<b>D1929A</b>	Hockey Stick Zone	Section -74. Test mineralization zone.	<i>Stop due technical problem, results are pending</i>				



**Centerra Gold Inc. - Kumtor Project**  
**Diamond Drill Hole Assay Results**  
 Period: April 1, 2019 to June 30, 2019

<b>D1930</b>	Hockey Stick Zone	Section -38. Test mineralization zone.	<i>No significant intercept</i>			
<b>D1931</b>	Hockey Stick Zone	Section -46. Test mineralization zone.	<i>Stop due technical problem, no samples</i>			
<b>D1931A</b>	Hockey Stick Zone	Section -46. Test mineralization zone.	<i>Results are pending</i>			
<b>D1933</b>	Hockey Stick Zone	Section -38. Test mineralization zone.	<i>Results are pending</i>			
<b>DW1871A</b>	North Wall	Section 38. Hydrogeological targets.	<i>No significant intercept</i>			
<b>DW1887</b>	NW Wall	Section 74. Hydrogeological targets.	158.60	163.70	5.10	2.34
<b>DW1895</b>	NW Wall	Section 74. Hydrogeological targets.	<i>No significant intercept</i>			
<b>DW1899</b>	NW Wall	Section 82. Hydrogeological targets.	<i>No significant intercept</i>			

Notes: Individual assays are top cut to 60 g/t Au prior to composite calculation

The Au grade in the higher grade sub-intervals is at least twice higher than the average grade in the main interval

Reported intervals are longer than 4.0 m, grade greater than 1.0 g/t Au and include maximum internal waste of 5.0 m where it exists.

This information should be read together with our news release of July 30, 2019.

Boris Kotlyar, a member with the American Institute of Professional Geologists (AIPG) is Centerra's is the qualified person for the purpose of National Instrument 43-101.



**Centerra Gold Inc. - Kumtor Project**  
**Diamond Drill Hole Assay Results**  
 Period: April 1, 2019 to June 30, 2019

Drill Hole	Location	Purpose	From (m)	To (m)	Core Length (m)	Au (g/t)	
DN1884	North East	Section 394. Test mineralization zone.	<i>No significant intercept</i>				
DN1886	North East	Section 450. Test mineralization zone.	<i>No significant intercept</i>				
DN1891	North East	Section 450. Test mineralization zone.	<i>Stop due technical problem, no significant intercept</i>				
DN1891A	North East	Section 450. Test mineralization zone.	448.0	460.0	12.0	1.71	
DN1894	North East	Section 418. Test mineralization zone.	<i>No significant intercept</i>				
DN1900	North East	Section 438. Test mineralization zone.	<i>incl</i>	332.9	358.0	25.1	3.23
				332.9	337.9	5.0	6.46
				389.3	396.5	7.2	5.37
DN1911	North East	Section 454. Test mineralization zone.		33.7	39.3	5.6	2.87
				419.3	428.0	8.7	2.09
DN1914	North East	Section 338. Test mineralization zone.	<i>Stop due technical problem, no significant intercept</i>				
DN1914A	North East	Section 338. Test mineralization zone.	<i>Stop due technical problem, no samples</i>				
DN1914B	North East	Section 338. Test mineralization zone.	<i>Stop due technical problem, no samples</i>				
DN1914C	North East	Section 338. Test mineralization zone.	<i>No significant intercept</i>				

Notes: Individual assays are top cut to 60 g/t Au prior to composite calculation

The Au grade in the higher grade sub-intervals is at least twice higher than the average grade in the main interval

Reported intervals are longer than 4.0 m, grade greater than 1.0 g/t Au and include maximum internal waste of 5.0 m where it exists.

This information should be read together with our news release of July 30, 2019.

Boris Kotlyar, a member with the American Institute of Professional Geologists (AIPG) is Centerra's is the qualified person for the purpose of National Instrument 43-101.



**Centerra Gold Inc. - Kumtor Project**  
**Diamond Drill Hole Assay Results**  
 Period: April 1, 2019 to June 30, 2019

Drill Hole	Location	Purpose	From (m)	To (m)	Core Length (m)	Au (g/t)
SW-19-282A	South-West	Section -122. Test mineralization zone.	176.40	180.50	4.10	3.69
SW-19-283	South-West	Section -118. Test mineralization zone.	<i>No significant intercept</i>			
SW-19-284	South-West	Section -118. Test mineralization zone.	188.9	192.9	4.0	1.36
SW-19-285	South-West	Section -114. Test mineralization zone.	<i>No significant intercept</i>			

Notes: Individual assays are top cut to 30 g/t Au prior to composite calculation  
 The Au grade in the higher grade sub-intervals is at least twice higher than the average grade in the main interval  
 Reported intervals are longer than 4.0 m, grade greater than 1.0 g/t Au and include maximum internal waste of 5.0 m where it exists.  
 This information should be read together with our news release of July 30, 2019.  
 Boris Kotlyar, a member with the American Institute of Professional Geologists (AIPG) is Centerra's is the qualified person for the purpose of National Instrument 43-101.



# Kumtor project, Kyrgyzstan

**KUMTOR EXPLORATION**  
**GOLD GRADE x THICKNESS MAP**  
**Q2 2019 Drill Hole Location Map**

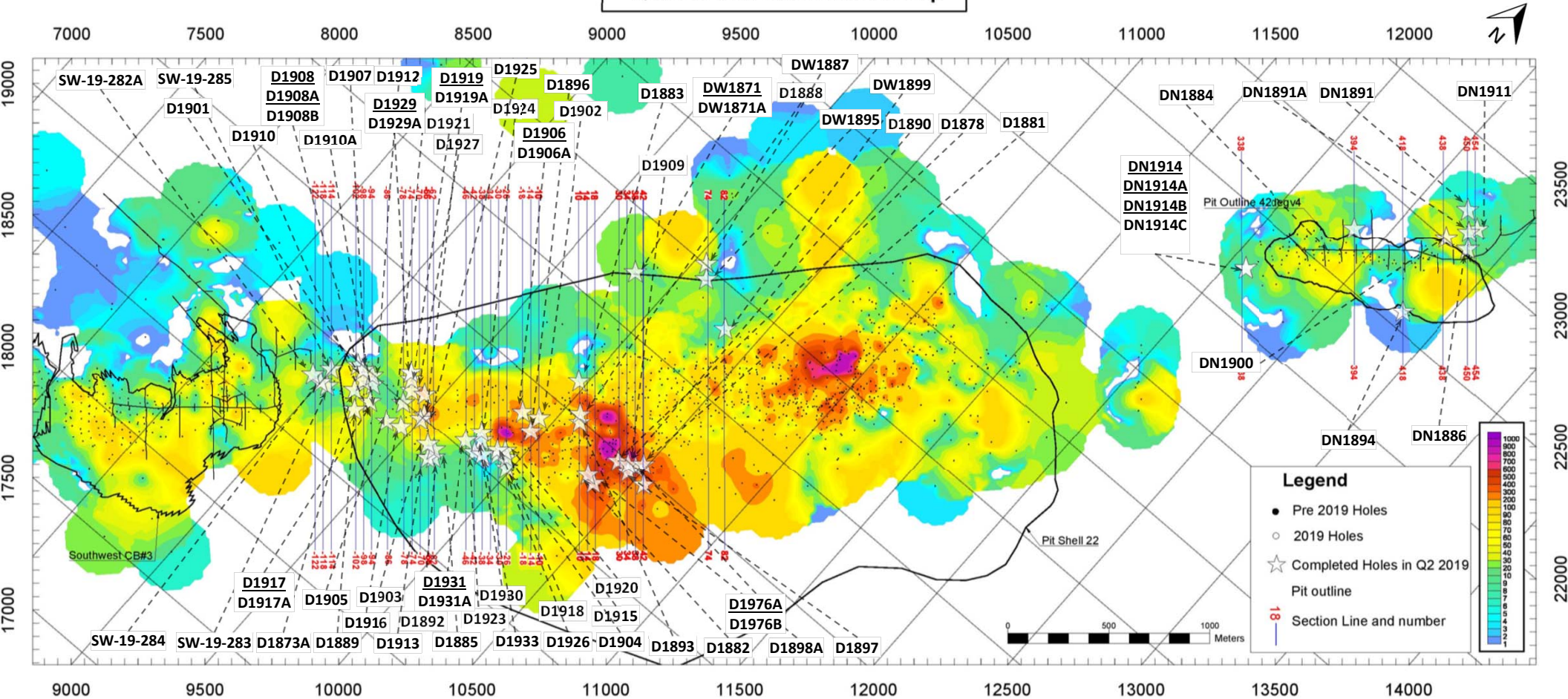

This information should be read together with our news release of July 31, 2019.  
 Boris Kotlyar, a member with the American Institute of Professional Geologists (AIPG) is Centerra's is the qualified person for the purpose of National Instrument 43-101.





# Kumtor project, Kyrgyzstan

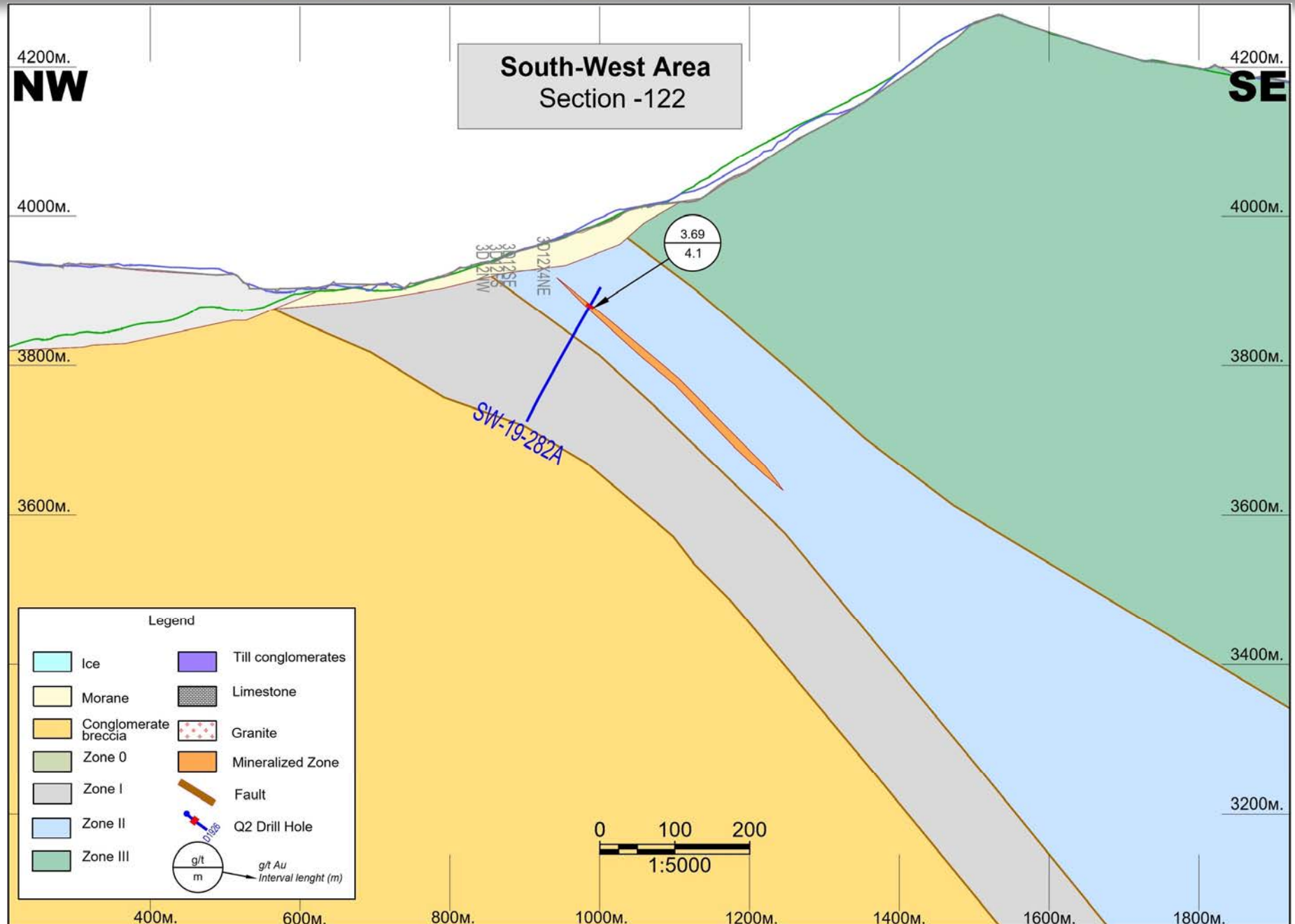

# Kumtor project, Kyrgyzstan

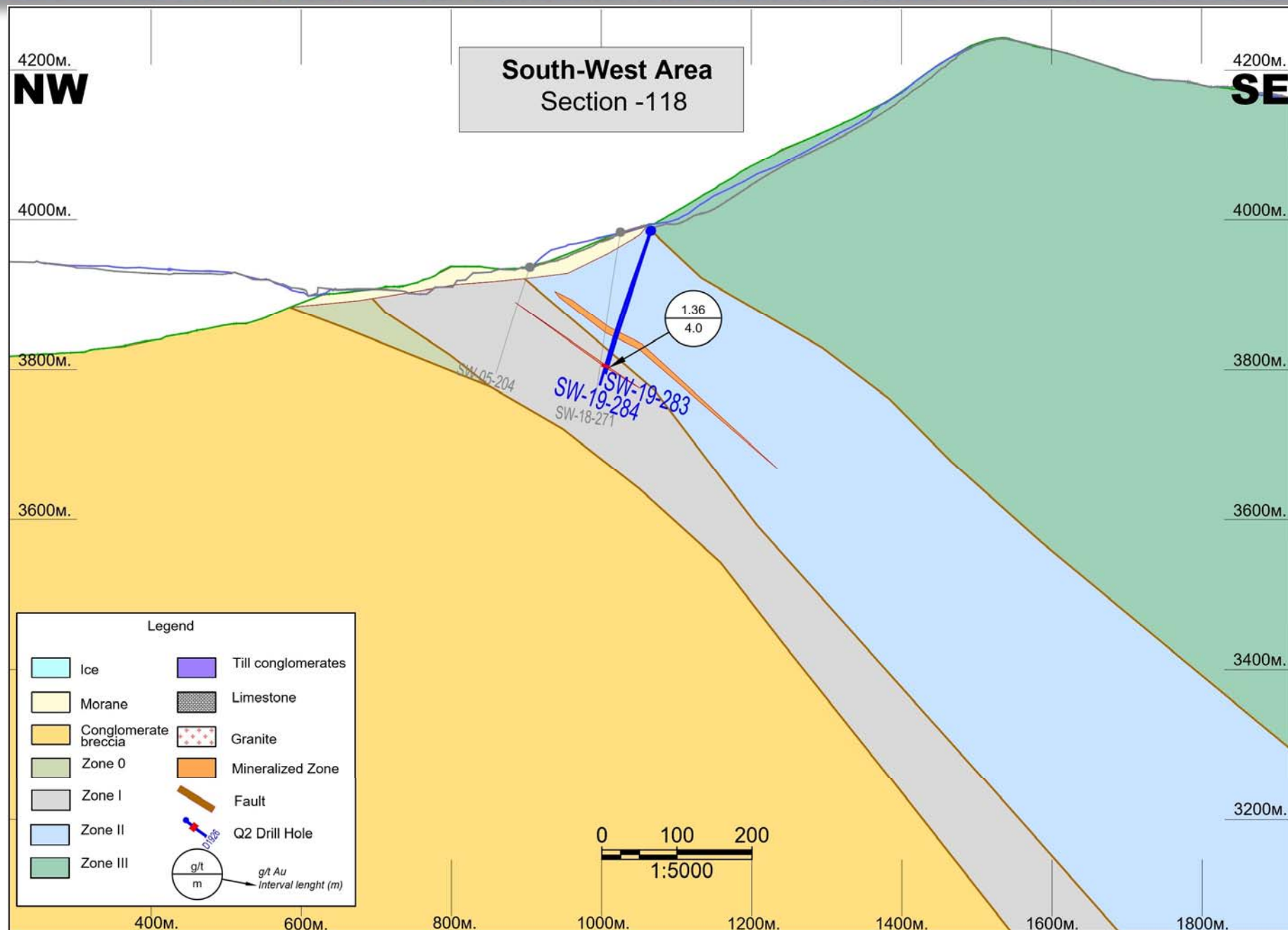



# Kumtor project, Kyrgyzstan

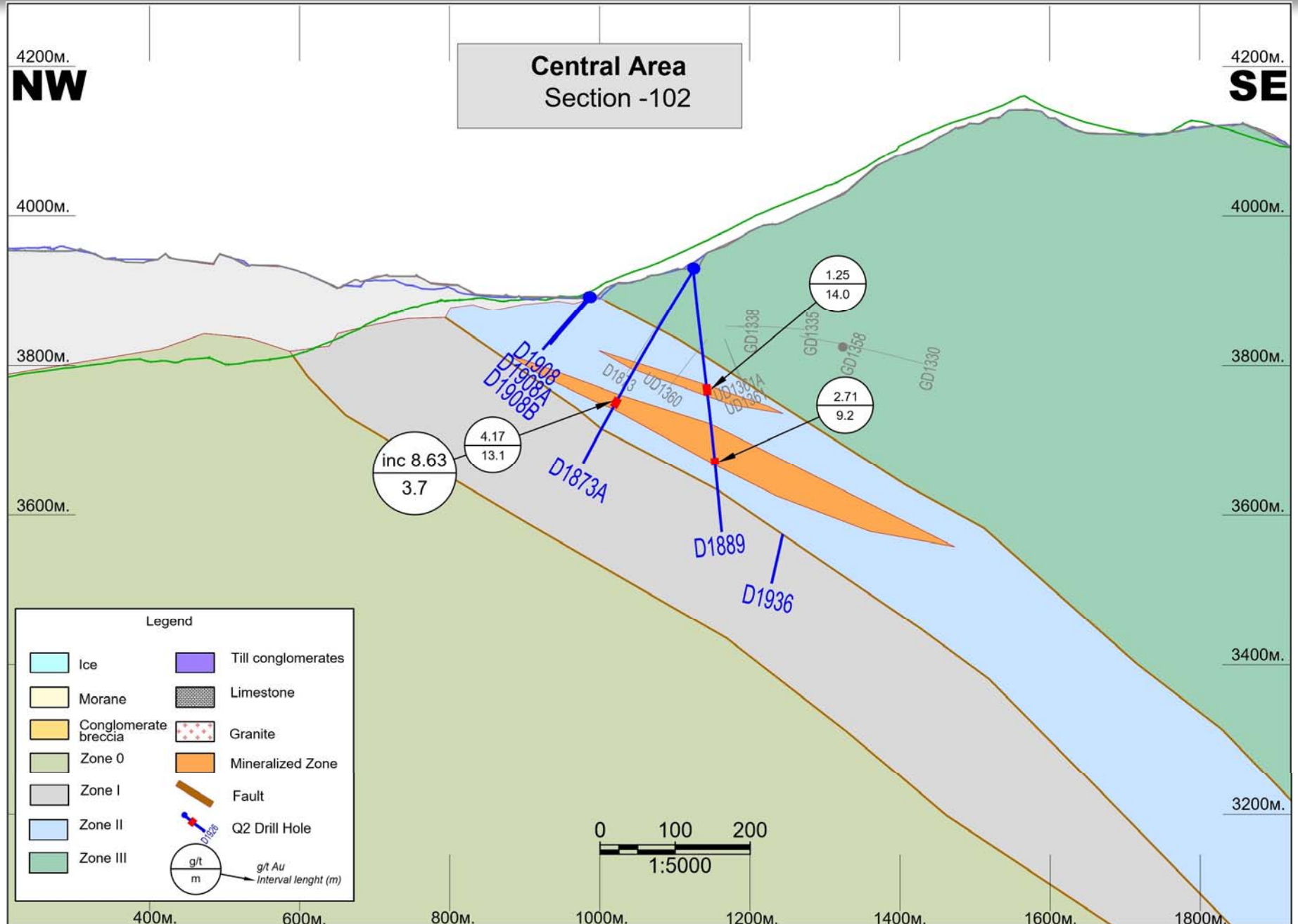

This information should be read together with our news release of July 31, 2019. Boris Kotlyar, a member with the American Institute of Professional Geologists (AIPG) is Centerra's is the qualified person for the purpose of National Instrument 43-101.

# Kumtor project, Kyrgyzstan

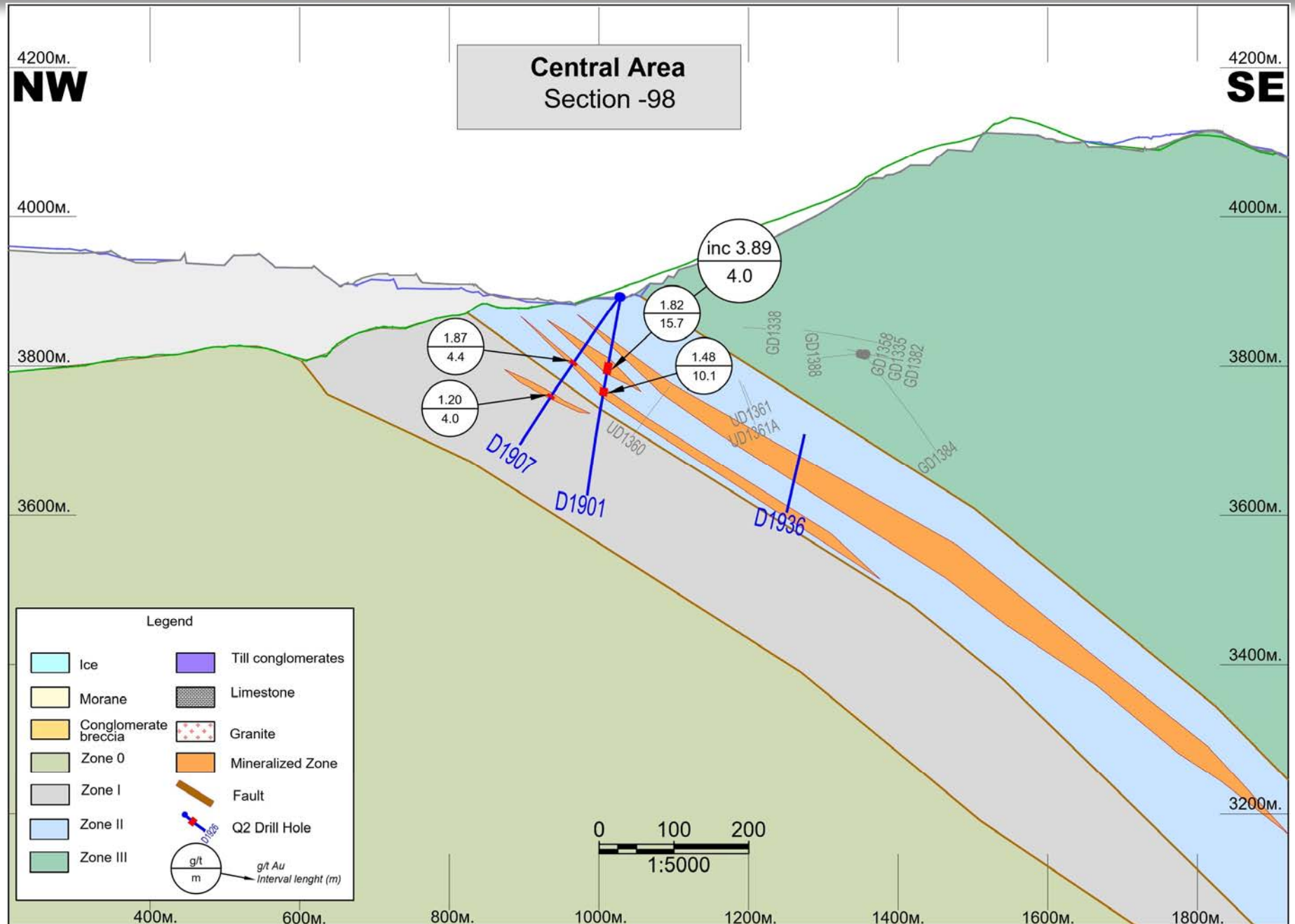

# Kumtor project, Kyrgyzstan

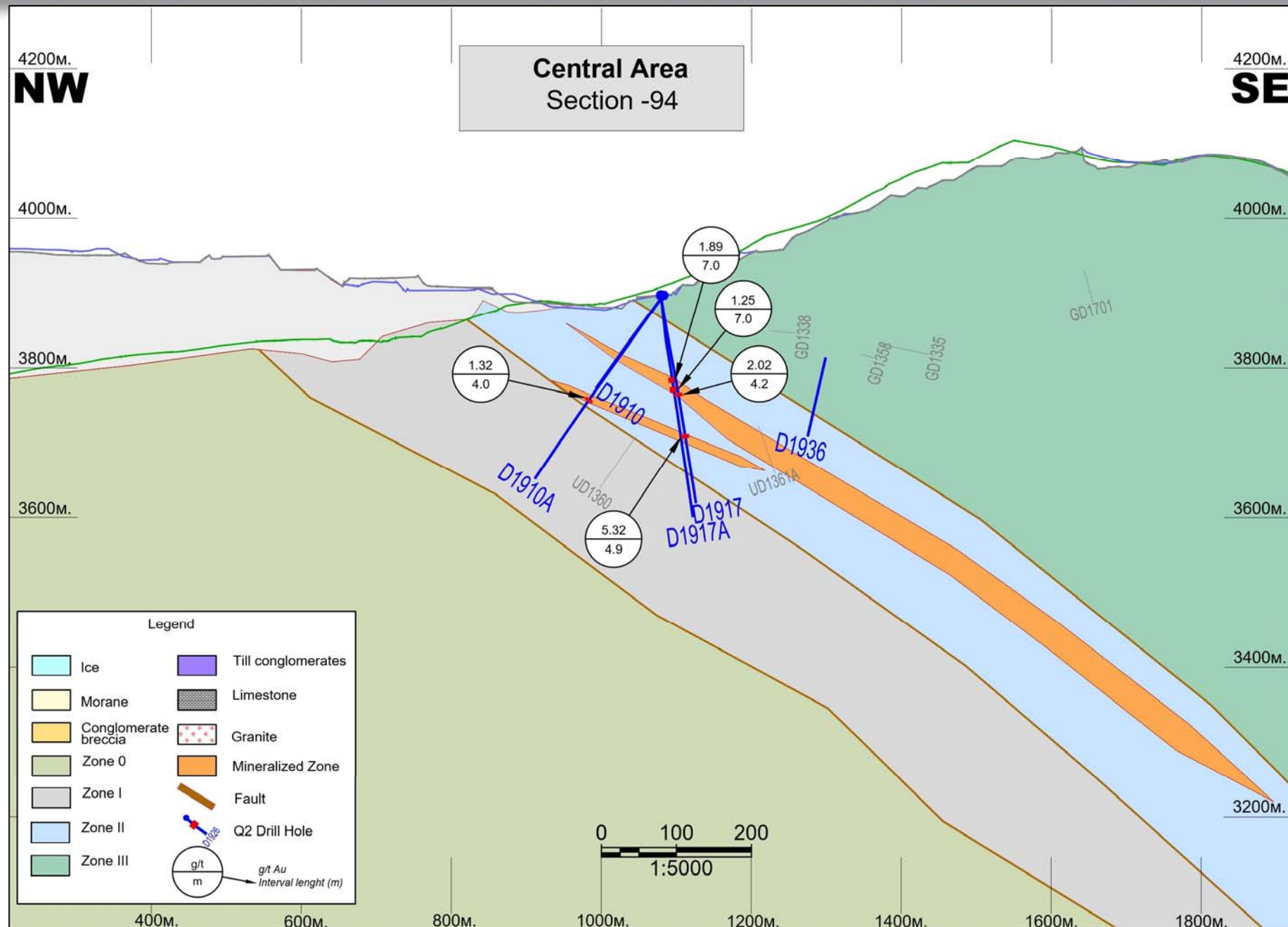



# Kumtor project, Kyrgyzstan

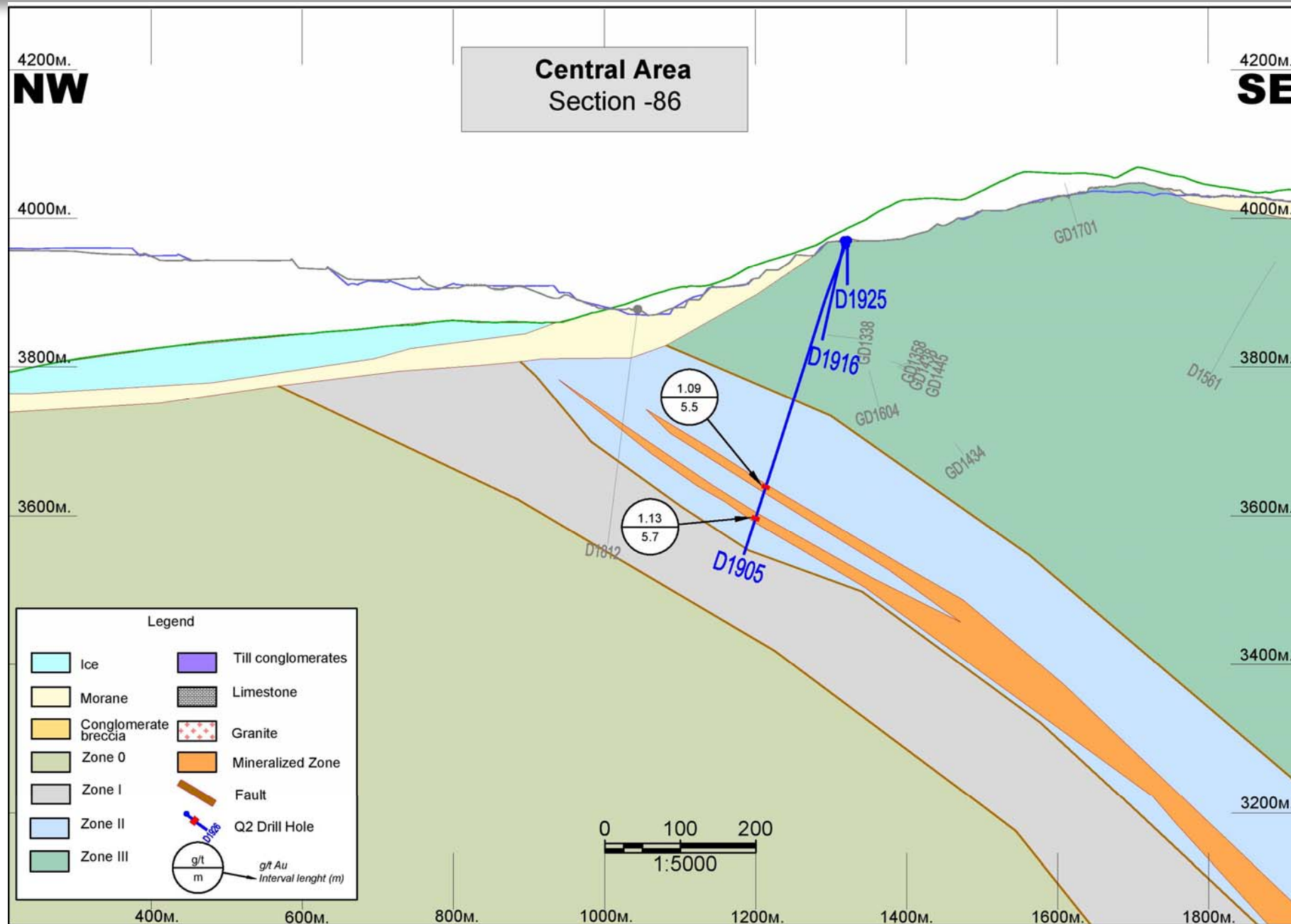

This information should be read together with our news release of July 31, 2019. Boris Kotlyar, a member with the American Institute of Professional Geologists (AIPG) is Centerra's is the qualified person for the purpose of National Instrument 43-101.



# Kumtor project, Kyrgyzstan

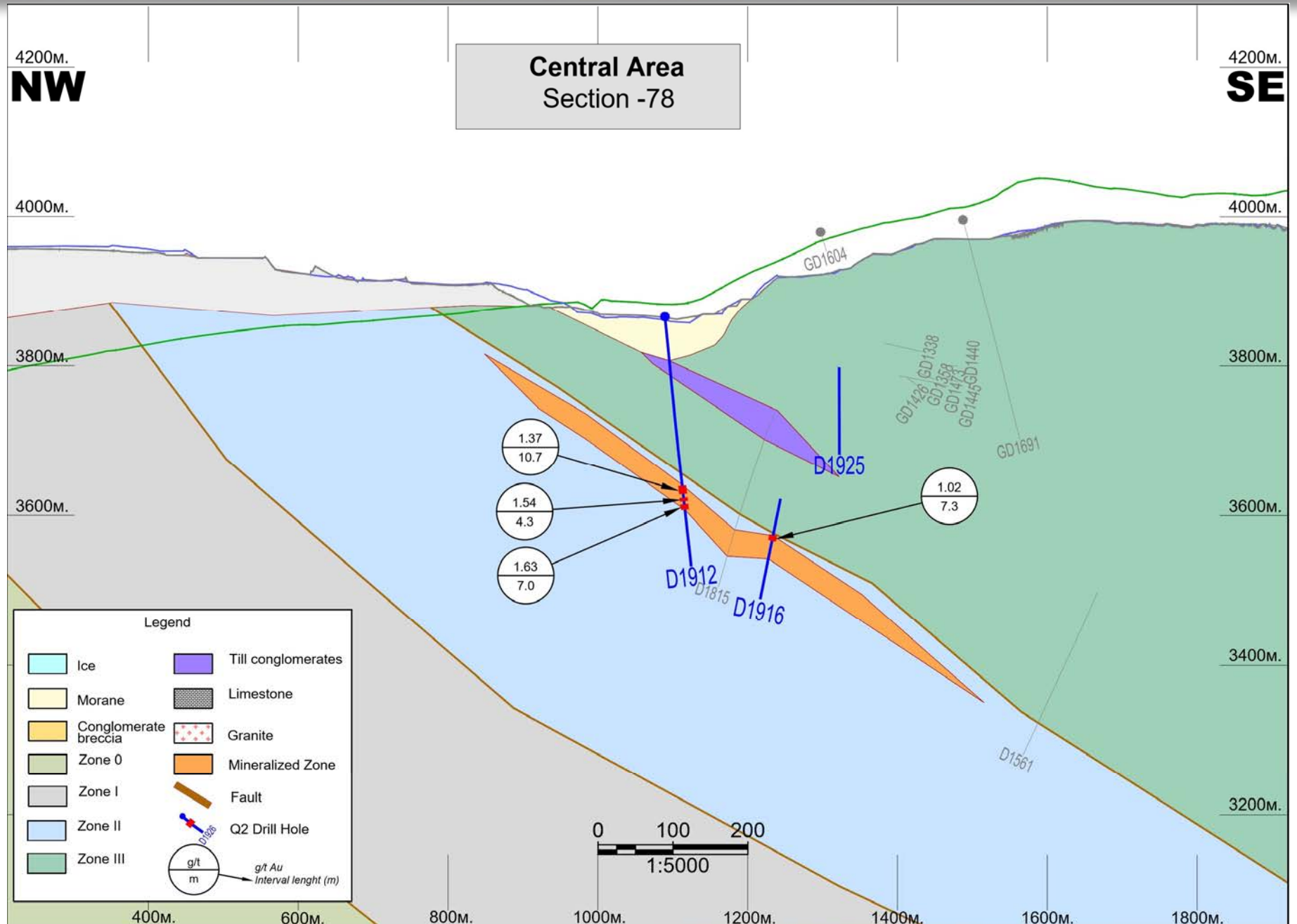

# Kumtor project, Kyrgyzstan

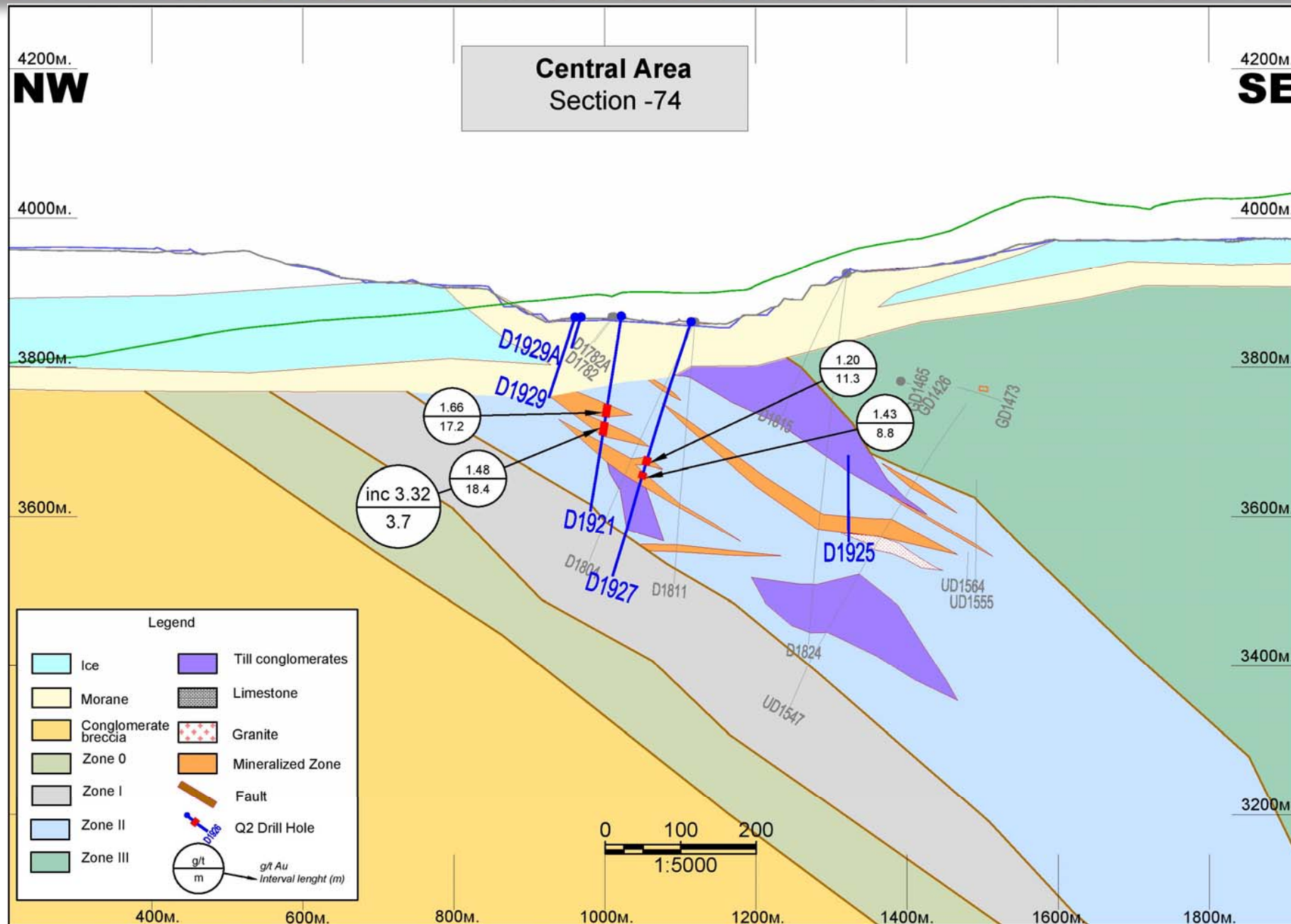

# Kumtor project, Kyrgyzstan

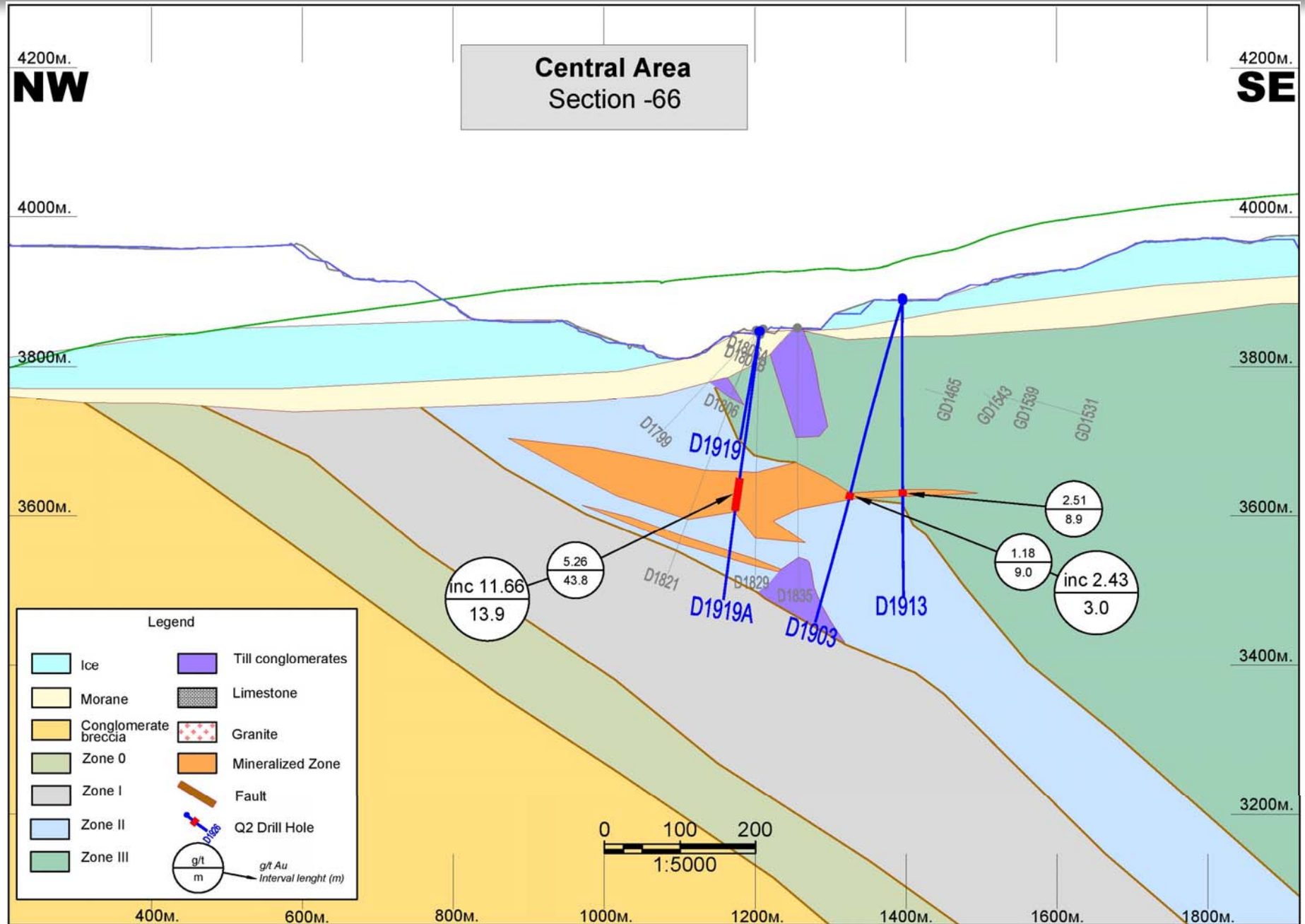



# Kumtor project, Kyrgyzstan

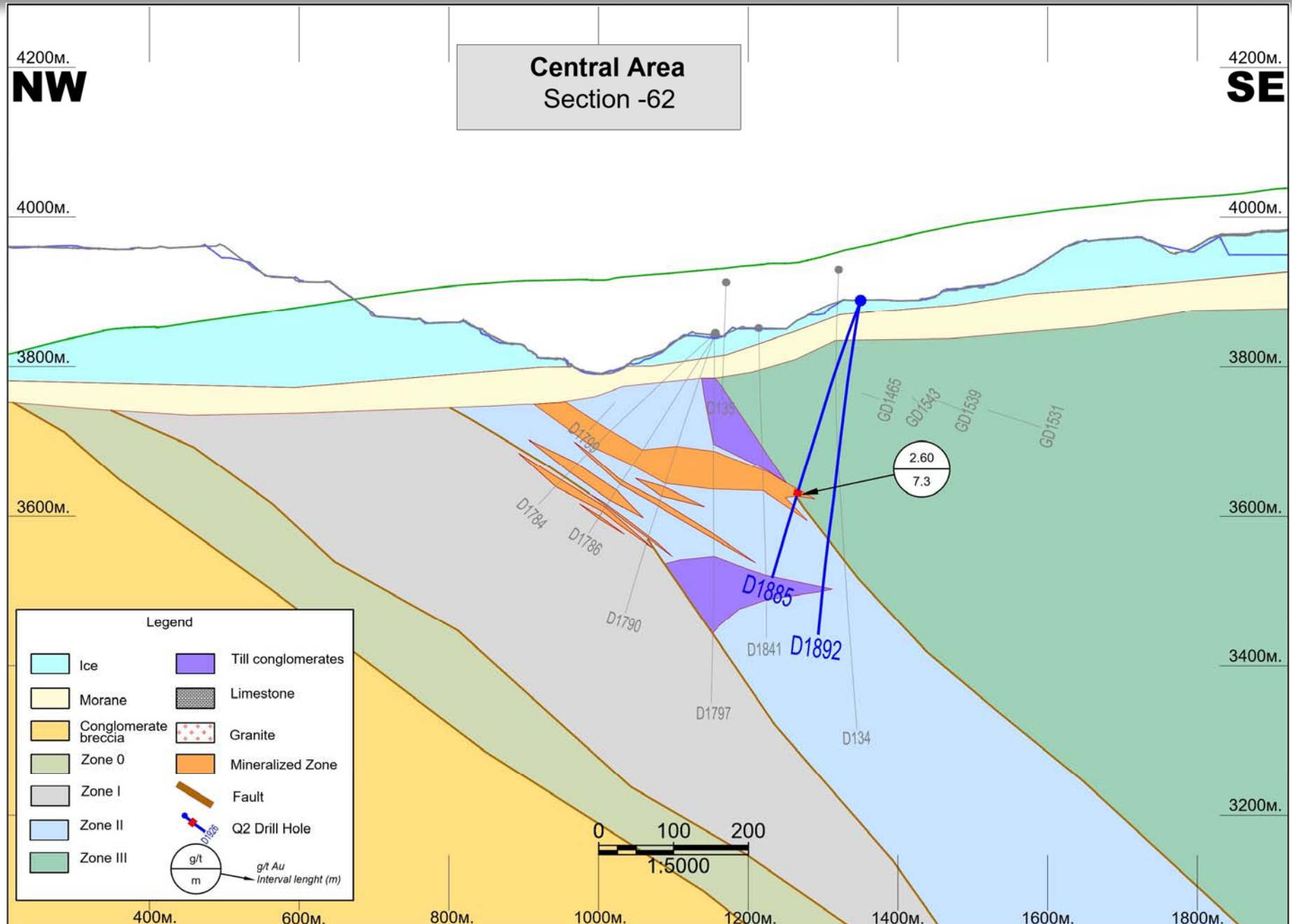

This information should be read together with our news release of July 31, 2019. Boris Kotlyar, a member with the American Institute of Professional Geologists (AIPG) is Centerra's is the qualified person for the purpose of National Instrument 43-101.

# Kumtor project, Kyrgyzstan

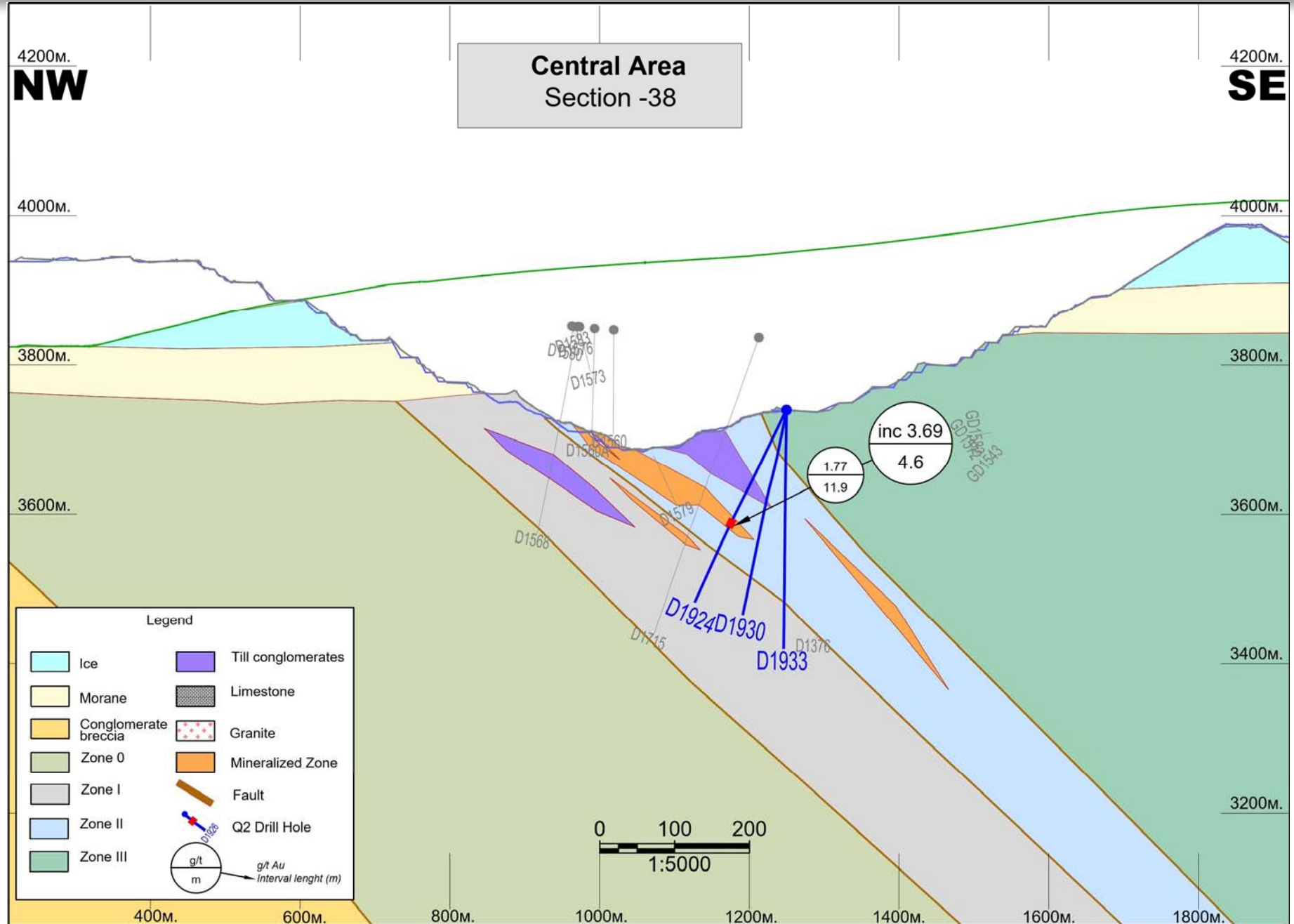

# Kumtor project, Kyrgyzstan

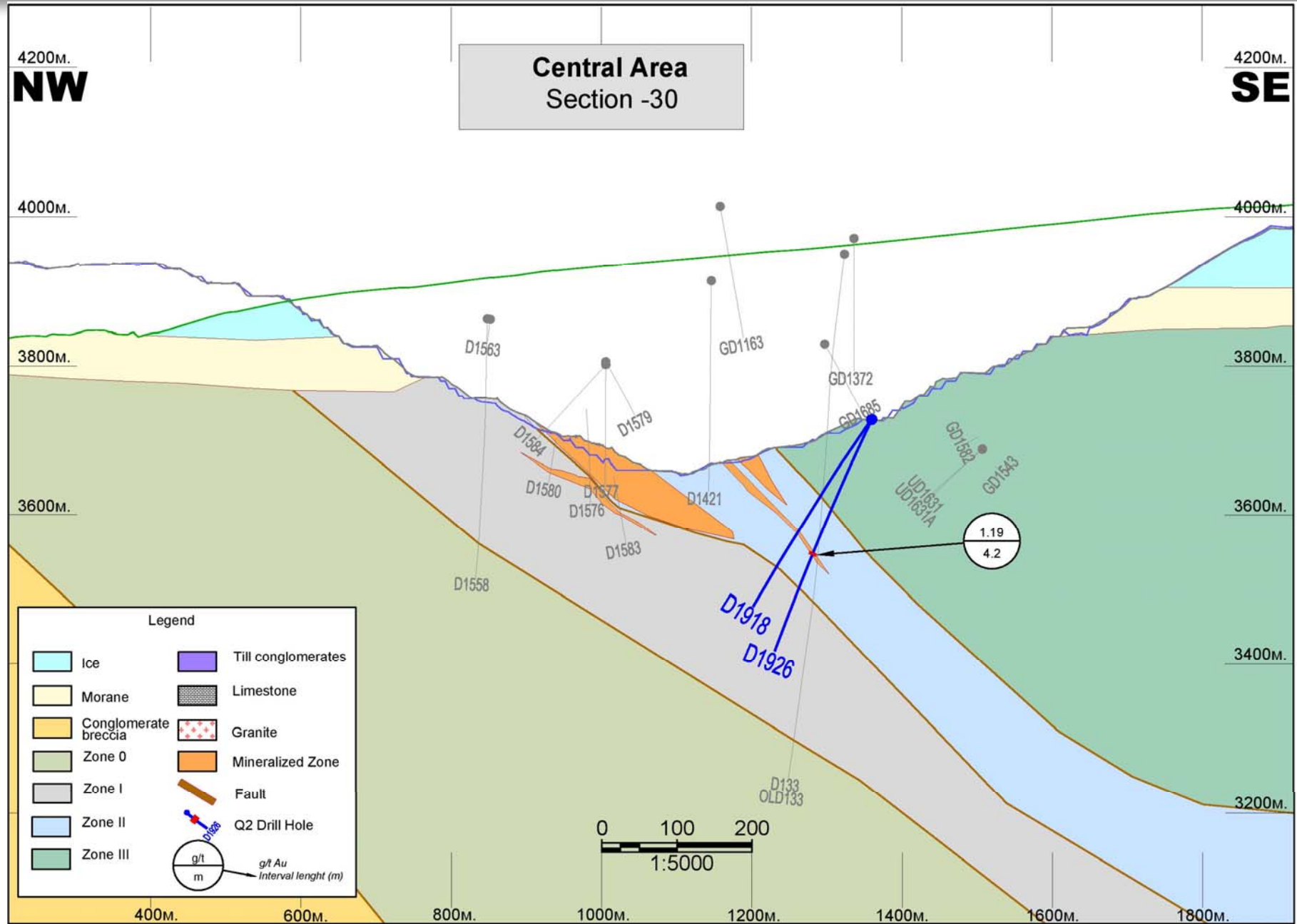

This information should be read together with our news release of July 31, 2019. Boris Kotlyar, a member with the American Institute of Professional Geologists (AIPG) is Centerra's is the qualified person for the purpose of National Instrument 43-101.



# Kumtor project, Kyrgyzstan

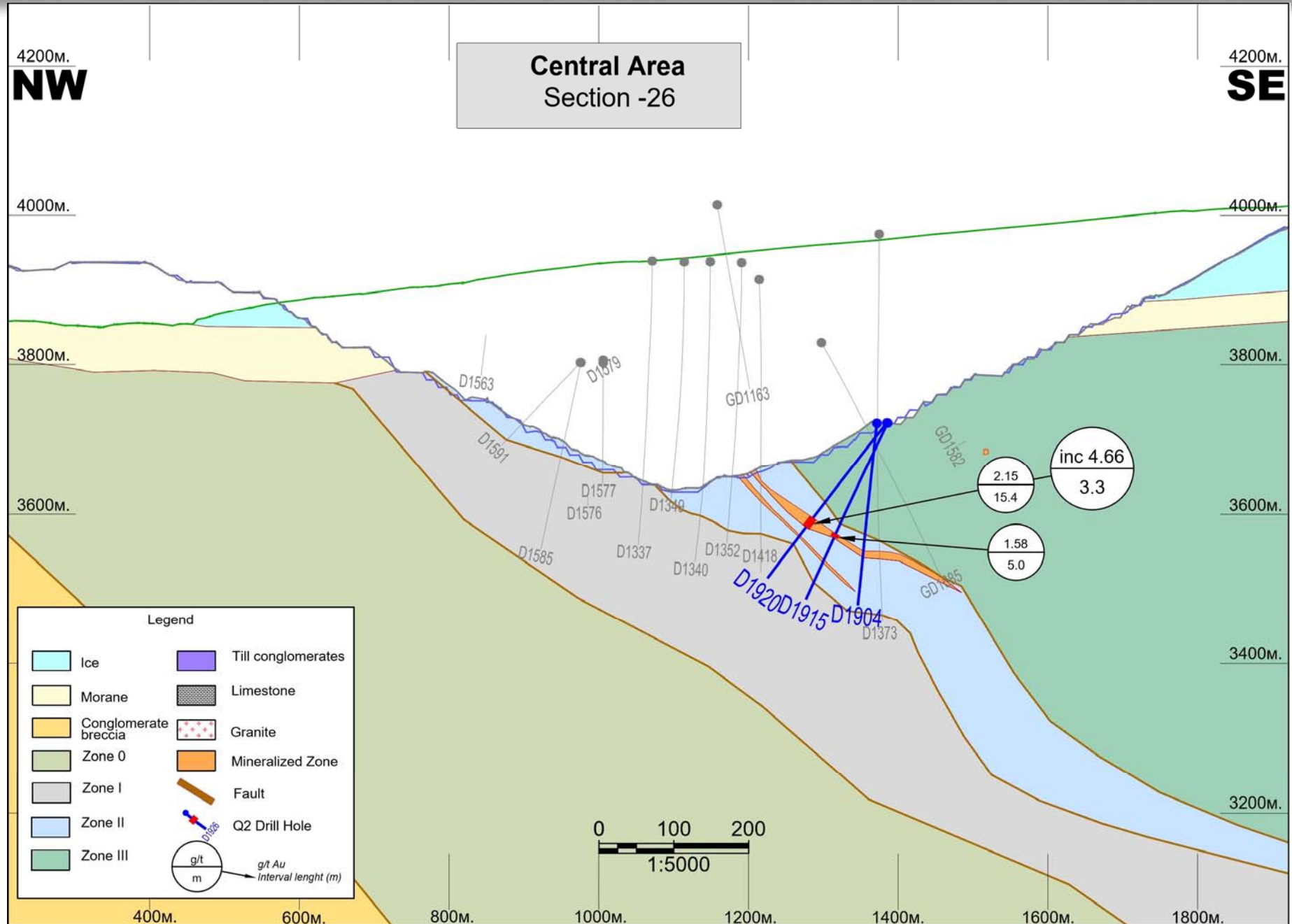

This information should be read together with our news release of July 31, 2019. Boris Kotlyar, a member with the American Institute of Professional Geologists (AIPG) is Centerra's is the qualified person for the purpose of National Instrument 43-101.

# Kumtor project, Kyrgyzstan

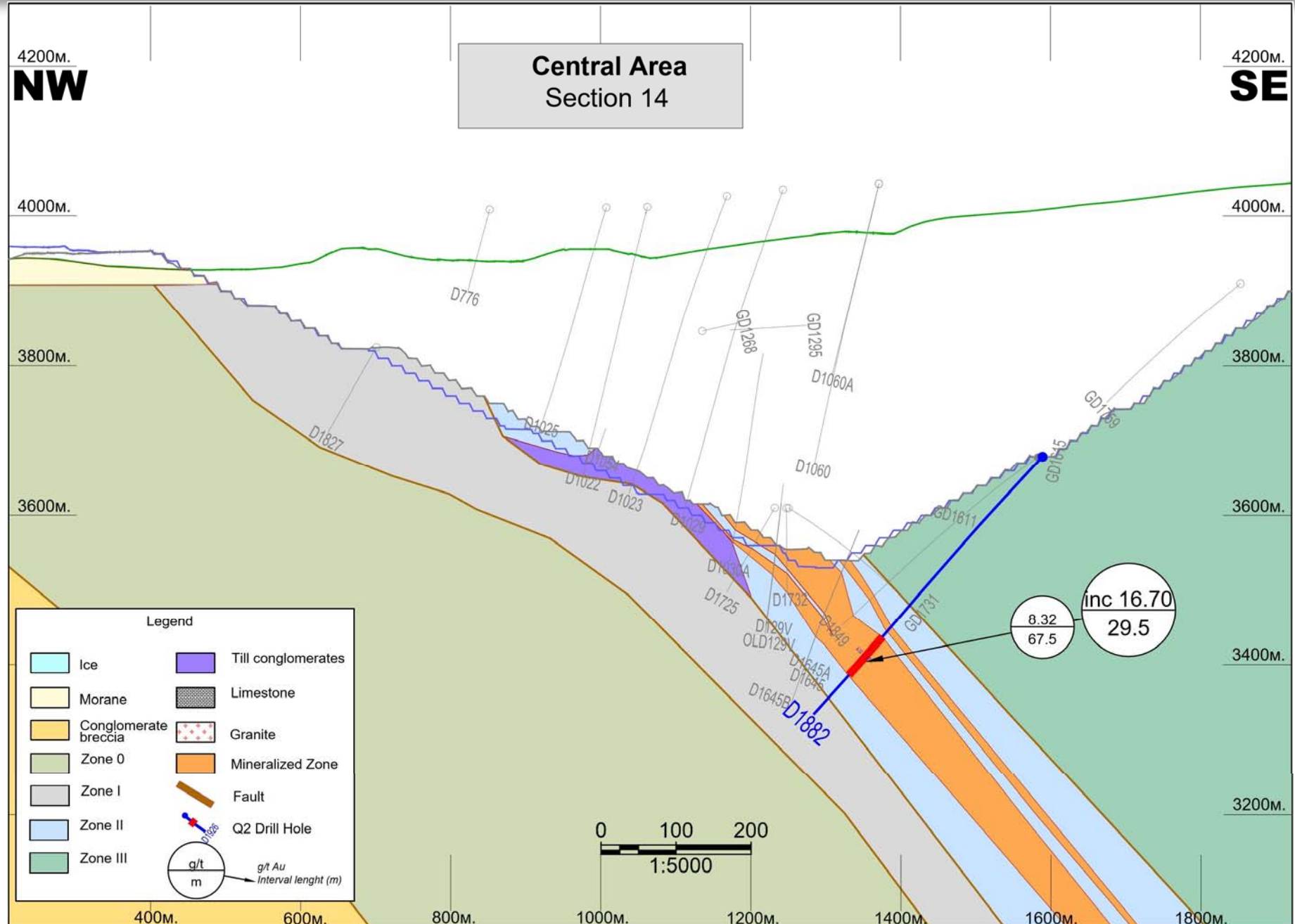

This information should be read together with our news release of July 31, 2019. Boris Kotlyar, a member with the American Institute of Professional Geologists (AIPG) is Centerra's is the qualified person for the purpose of National Instrument 43-101.





# Kumtor project, Kyrgyzstan

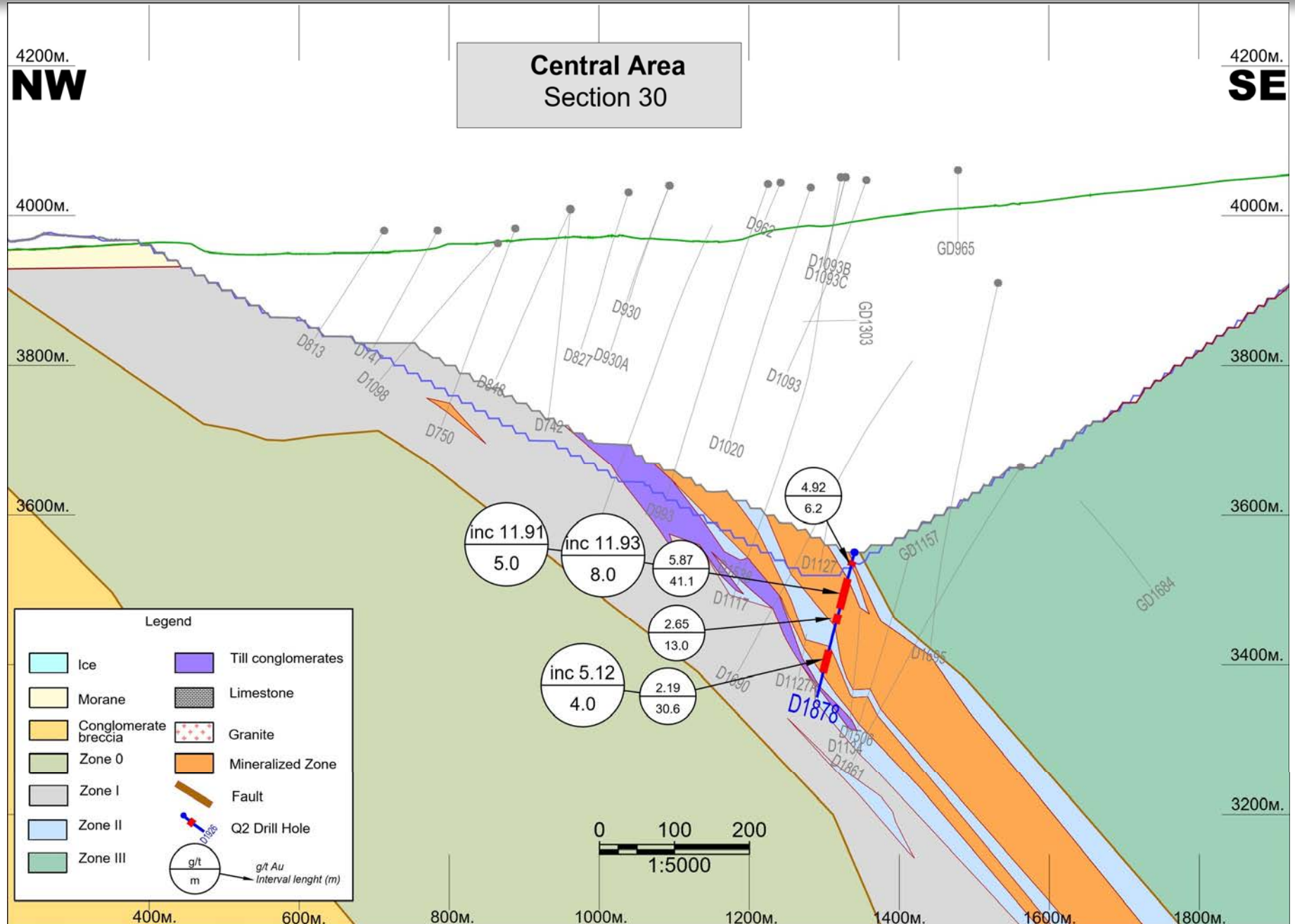

This information should be read together with our news release of July 31, 2019. Boris Kotlyar, a member with the American Institute of Professional Geologists (AIPG) is Centerra's is the qualified person for the purpose of National Instrument 43-101.



# Kumtor project, Kyrgyzstan

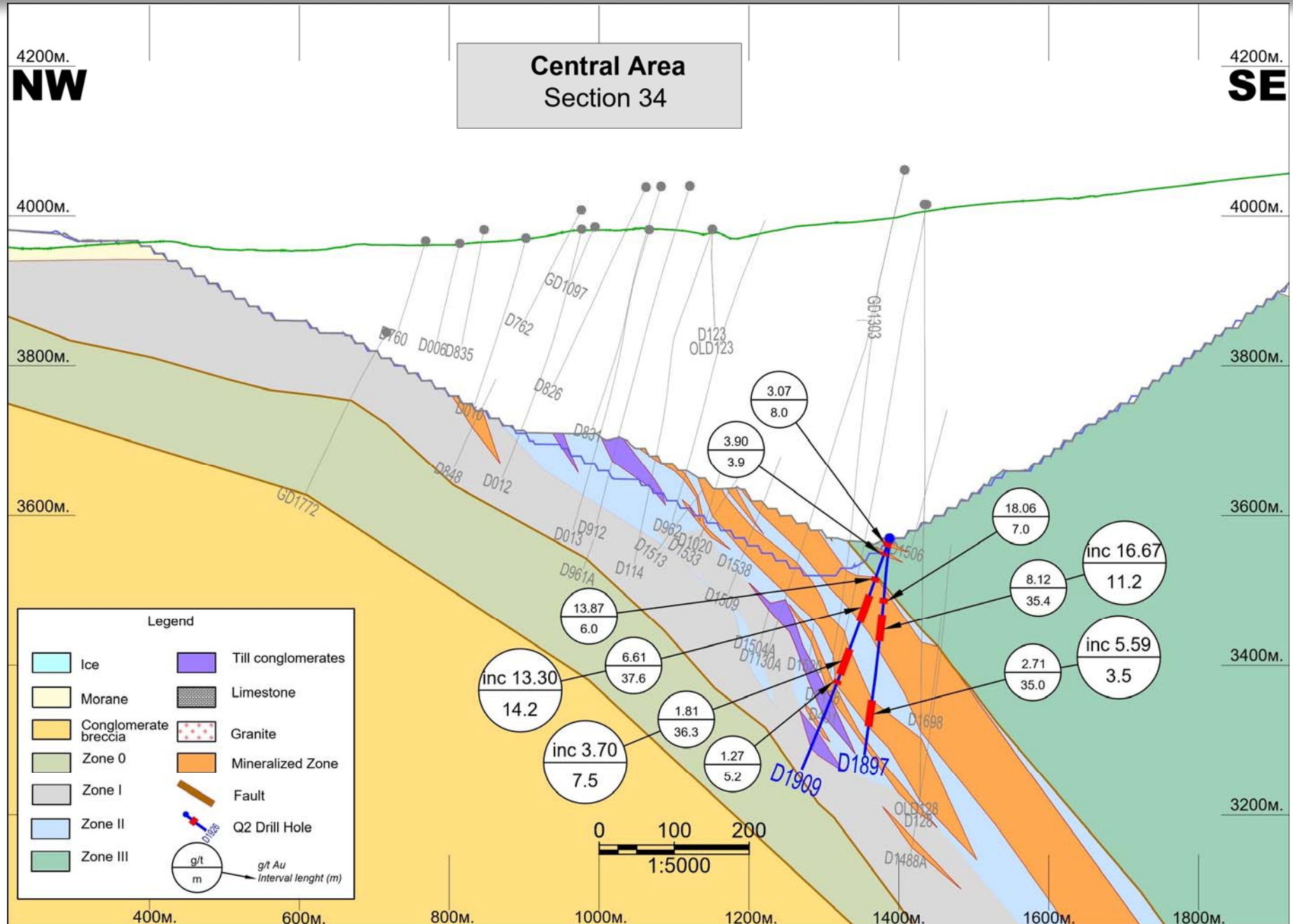

This information should be read together with our news release of July 31, 2019. Boris Kotlyar, a member with the American Institute of Professional Geologists (AIPG) is Centerra's is the qualified person for the purpose of National Instrument 43-101.

# Kumtor project, Kyrgyzstan

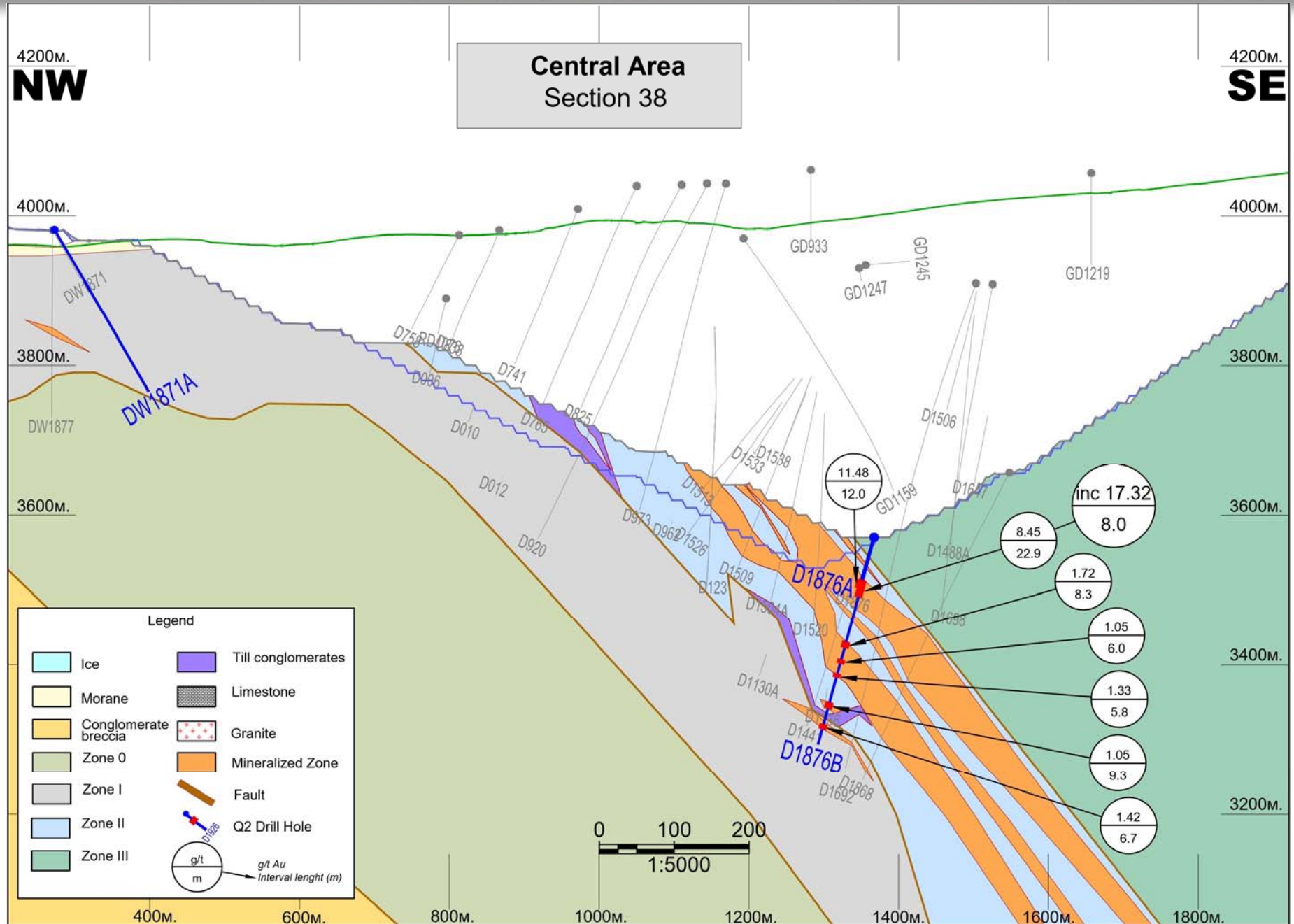

This information should be read together with our news release of July 31, 2019. Boris Kotlyar, a member with the American Institute of Professional Geologists (AIPG) is Centerra's is the qualified person for the purpose of National Instrument 43-101.



# Kumtor project, Kyrgyzstan

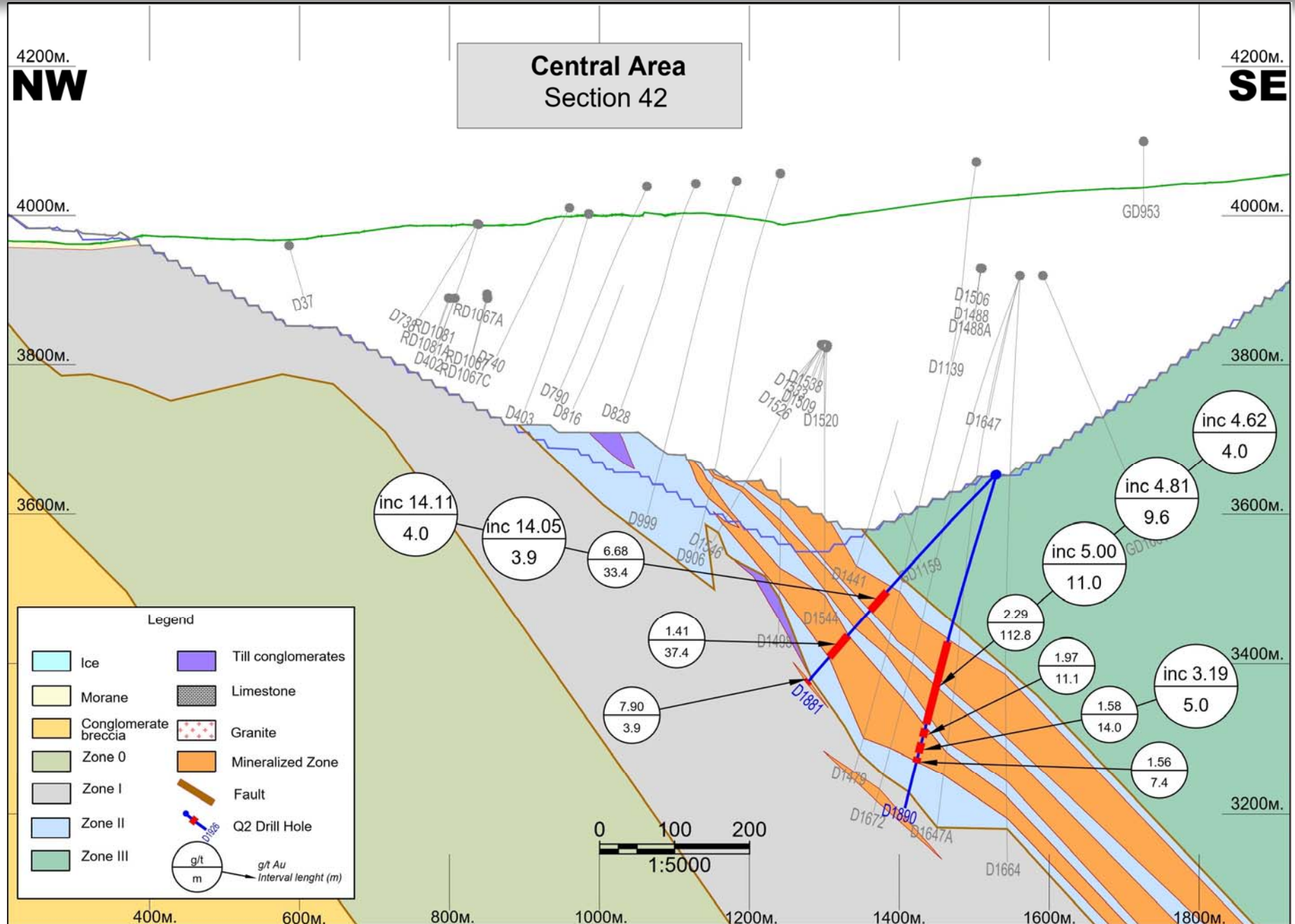

This information should be read together with our news release of July 31, 2019. Boris Kotlyar, a member with the American Institute of Professional Geologists (AIPG) is Centerra's is the qualified person for the purpose of National Instrument 43-101.

# Kumtor project, Kyrgyzstan

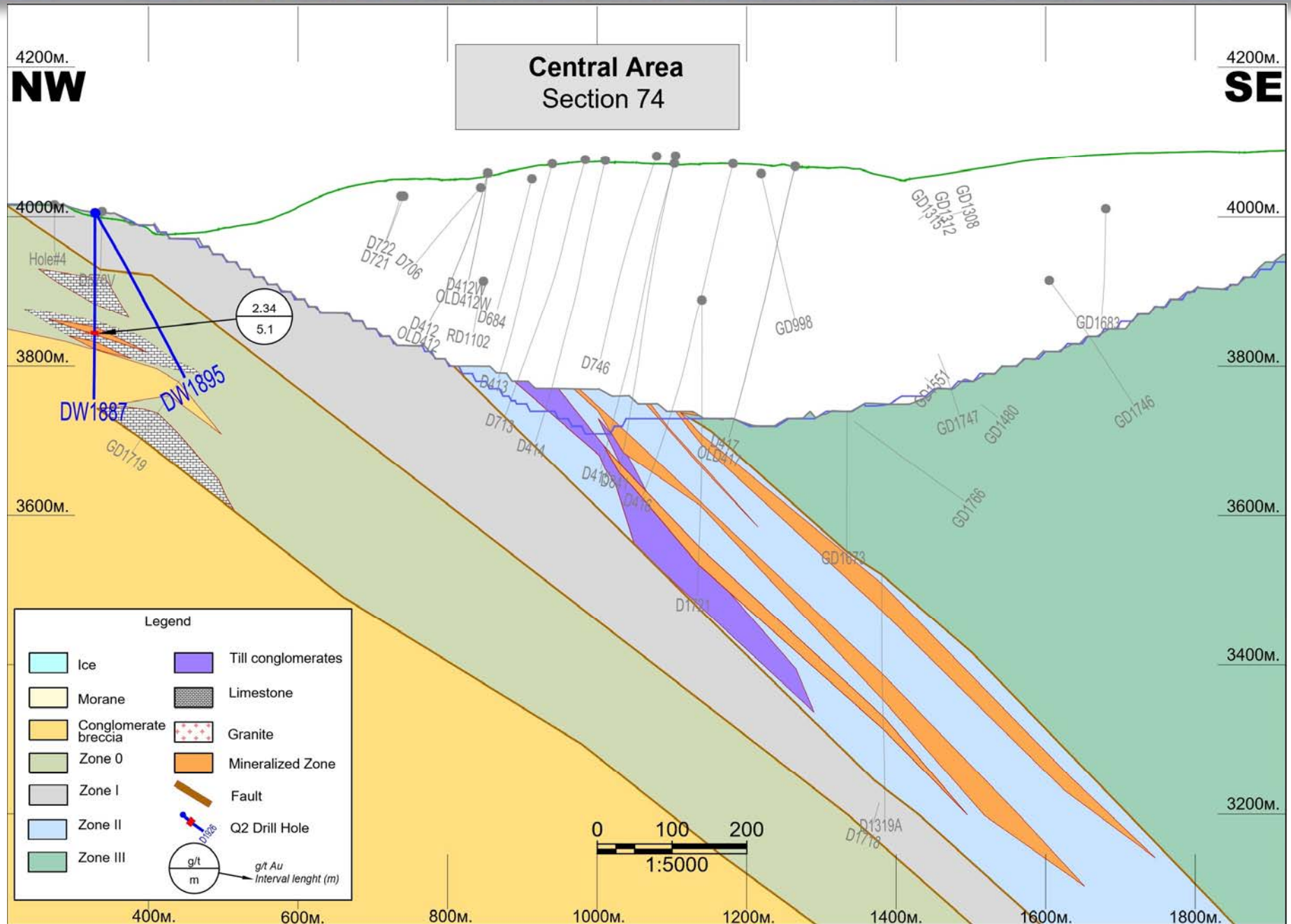



# Kumtor project, Kyrgyzstan

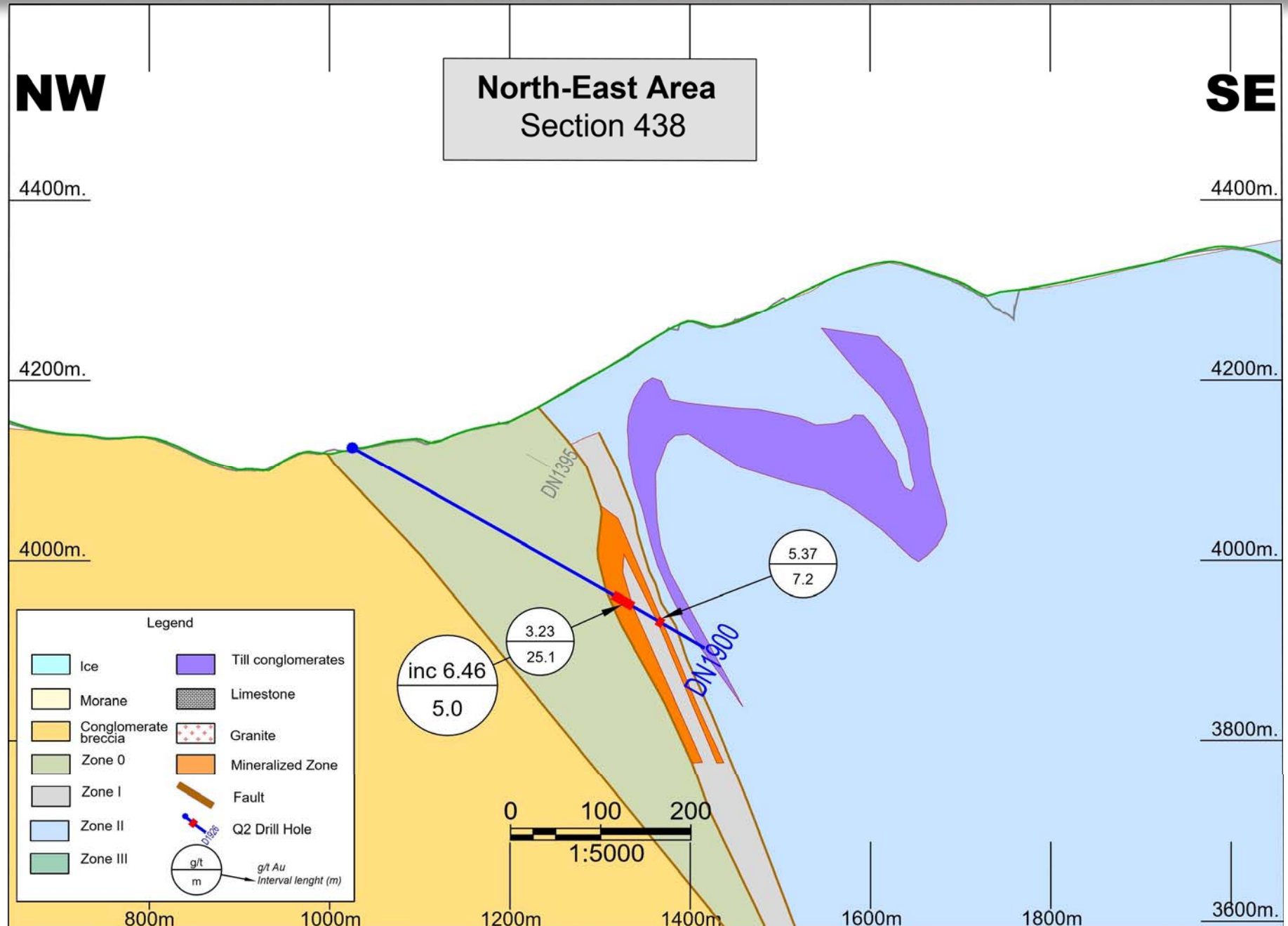

This information should be read together with our news release of July 31, 2019. Boris Kotlyar, a member with the American Institute of Professional Geologists (AIPG) is Centerra's is the qualified person for the purpose of National Instrument 43-101.

# Kumtor project, Kyrgyzstan

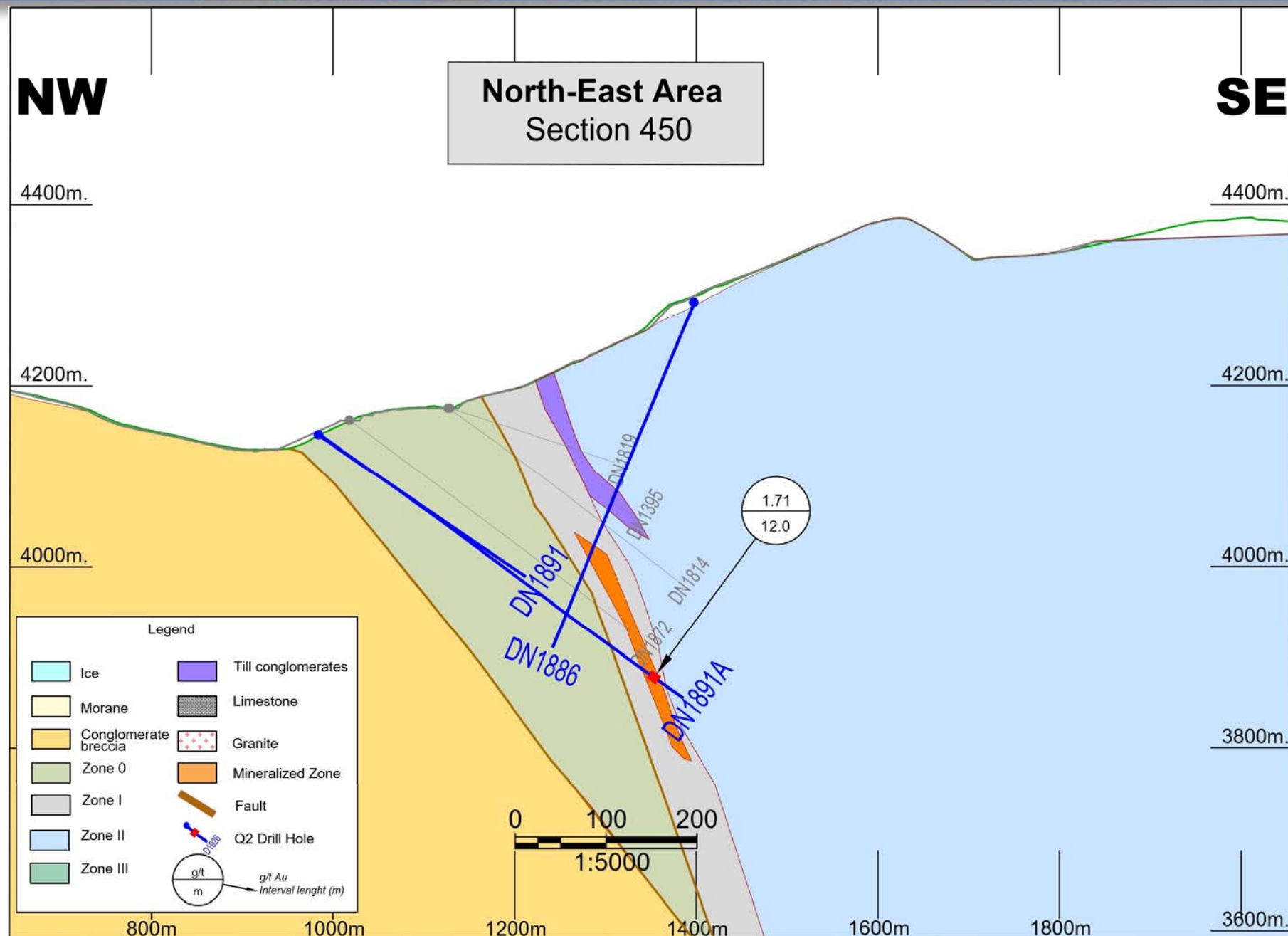



# Kumtor project, Kyrgyzstan

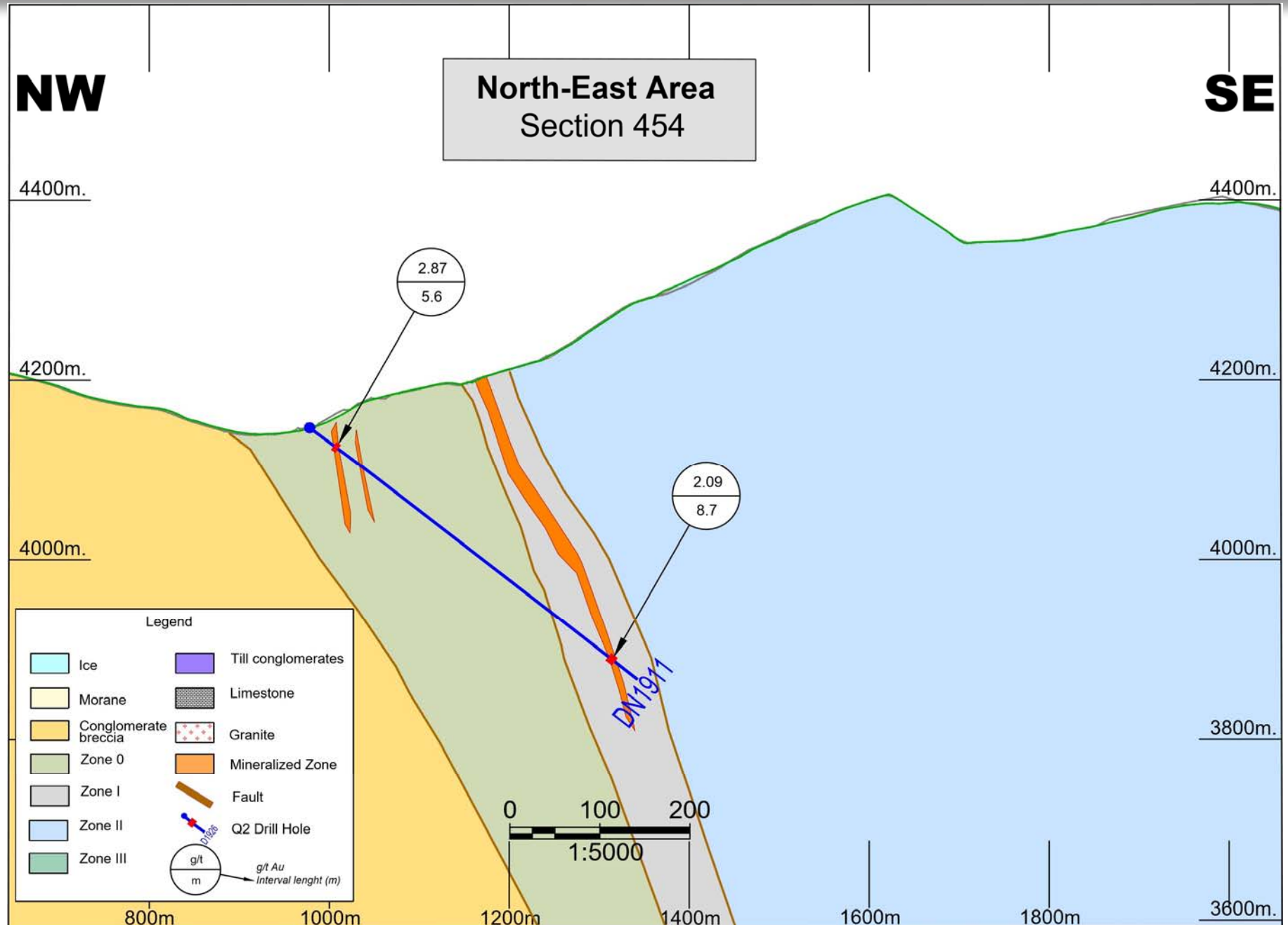

This information should be read together with our news release of July 31, 2019. Boris Kotlyar, a member with the American Institute of Professional Geologists (AIPG) is Centerra's is the qualified person for the purpose of National Instrument 43-101.



**Centerra Gold Inc. - Mount Milligan Drilling Summary**  
**Diamond Drill Hole Assay Results**  
 Period: January 1st, 2019 to March 31st, 2019

Hole ID	Location Easting	Location Northing	Elevation (m)	Length (m)	Collar Azimuth	Collar Dip	Purpose
19-1132	434344.67	6108135.98	1140.54	433.58	270	-47.5	Near Pit infill/expansion
19-1133	434396.93	6108099.85	1139.86	451.56	270	-64.2	Near Pit infill/expansion
19-1134	434440.00	6108030.00	1155.43	352.20	270	-47.5	Near Pit infill/expansion
19-1135	434055.76	6108529.92	1160.10	279.50	270	-75.0	Near Pit infill/expansion
19-1136	434092.96	6108542.66	1159.85	281.94	90	-85.0	Near Pit infill/expansion
19-1137	433999.14	6107997.82	1204.41	349.61	360	-90.0	Near Pit infill/expansion
19-1138	432277.89	6109366.80	1296.58	578.21	180	-83.0	Brownfield exploration
19-1139	433948.00	6108078.00	1205.23	407.52	270	-83.5	Near Pit infill/expansion
19-1140	434025.66	6108200.05	1160.40	419.71	270	-82.0	Near Pit infill/expansion
19-1141	432389.00	6109518.00	1335.93	647.70	180	-83.0	Brownfield exploration
19-1142	433932.31	6108399.86	1159.82	279.50	270	-75.0	Near Pit infill/expansion
19-1143	434285.53	6108797.69	1105.21	282.24	90	-76.0	Near Pit infill/expansion
19-1144	433964.50	6108688.17	1144.51	288.65	360	-90.0	Near Pit infill/expansion
19-1145	434339.26	6108747.21	1105.59	264.26	360	-90.0	Near Pit infill/expansion
19-1146	432607.00	6109468.00	1330.00	588.26	180	-83.0	Brownfield exploration
19-1147	433997.25	6108758.60	1129.83	559.61	270	-55.0	Near Pit infill/expansion
19-1148	433964.56	6108688.12	1144.45	389.23	270	-75.0	Near Pit infill/expansion
19-1149	433942.85	6108626.97	1158.75	398.37	270	-67.5	Near Pit infill/expansion
19-1150	433998.30	6108758.80	1129.77	431.60	270	-85.0	Near Pit infill/expansion
19-1151	433998.32	6108758.76	1160.00	270.36	90	-55.0	Near Pit infill/expansion
19-1152	434205.61	6108750.93	1105.13	361.80	270	-85.0	Near Pit infill/expansion
19-1153	433920.61	6108500.07	1160.01	370.94	90	-80.0	Near Pit infill/expansion
19-1154	434215.66	6108811.19	1104.76	364.85	270	-75.0	Near Pit infill/expansion
19-1155	433009.86	6109457.20	1265.88	227.69	180	-83.0	Brownfield exploration
19-1156	434119.92	6108152.53	1160.04	380.09	270	-75.0	Near Pit infill/expansion
19-1157	433276.09	6109320.30	1251.47	492.86	90	-80.0	Brownfield exploration
19-1158	434067.05	6108861.73	1101.30	410.57	227	-67.5	Near Pit infill/expansion

Projection: UTM NAD83 Zone 10N  
 Azimuth: Relative to True North



**Centerra Gold Inc. - Mount Milligan Project**  
**Diamond Drill Hole Assay Results**  
 Period: April 1, 2019 to June 30, 2019

Drill Hole	Location	Purpose	From (m)	To (m)	Core Length (m)	Au ppm	Cu %	Ag ppm	
19-1132	Southern Star Zone	Section 6108150 N. Resource infill and to test modeled structures.		14.63	163.38	148.75	0.484	0.258	1.3
			<i>Including</i>	81.55	85.00	3.45	1.258	0.682	3.9
			<i>Including</i>	91.00	102.40	11.40	1.556	0.516	1.7
				167.97	262.00	94.03	0.278	0.157	1.1
				270.00	278.70	8.70	0.160	0.173	0.6
				283.25	331.00	47.75	0.207	0.189	0.7
				341.00	374.00	33.00	0.252	0.215	2.6
				380.00	387.90	7.90	0.153	0.116	0.9
				395.00	409.00	14.00	0.170	0.087	0.7
	416.85	423.00	6.15	0.194	0.100	1.2			
19-1133	Southern Star Zone	Section 6108100 N. Resource infill and to test modeled structures.	<i>Including</i>	18.90	119.00	100.10	0.566	0.281	1.2
			<i>Including</i>	41.00	47.00	6.00	1.309	0.403	1.2
			<i>Including</i>	64.00	70.34	6.34	1.385	0.575	3.4
			<i>Including</i>	76.00	84.04	8.04	1.435	0.500	3.1
				181.00	187.00	6.00	0.214	0.054	0.7
				198.00	236.95	38.95	0.518	0.295	1.3
			<i>Including</i>	198.83	200.00	1.17	1.027	0.432	1.5
	259.00	296.00	37.00	0.225	0.106	1.3			
19-1134	Southern Star Zone	Section 6108050 N. Resource infill and to test modeled structures.	<i>Including</i>	52.12	293.19	241.07	0.407	0.112	1.0
			<i>Including</i>	85.67	89.00	3.33	1.096	0.159	2.5
			<i>Including</i>	109.00	111.00	2.00	2.927	0.212	5.9
			<i>Including</i>	120.91	122.90	1.99	2.059	0.062	4.1
			<i>Including</i>	132.00	134.00	2.00	1.986	0.169	2.1
			<i>Including</i>	210.00	211.40	1.40	1.134	0.122	2.3
			<i>Including</i>	240.09	246.34	6.25	1.368	0.215	2.6
			<i>Including</i>	267.00	268.68	1.68	2.136	1.418	6.8
				309.00	318.40	9.40	0.133	0.125	0.6
	328.00	333.00	5.00	0.181	0.047	0.4			
19-1135	Southern Star Zone	Section 6108550 N. Resource infill.		14.63	60.30	45.67	0.219	0.141	0.6
			<i>Including</i>	76.04	95.12	19.08	0.398	0.287	0.7
			<i>Including</i>	92.00	94.00	2.00	1.446	0.621	1.2
				106.00	229.00	123.00	0.360	0.374	1.5
			<i>Including</i>	147.30	151.00	3.70	1.219	0.869	2.9
			<i>Including</i>	202.00	204.00	2.00	1.345	0.969	4.8
	235.00	249.00	14.00	0.179	0.222	0.9			
19-1136	Southern Star Zone	Section 6108550 N. Resource infill and to test for mineralization below the ultimate pit.		19.80	22.41	2.61	0.296	0.333	0.7
				44.00	189.00	145.00	0.275	0.288	1.0
				196.29	209.00	12.71	0.308	0.187	1.4
				244.33	252.50	8.17	0.331	0.246	2.0
			<i>Including</i>	250.00	251.00	1.00	1.172	0.029	0.3
				263.14	268.00	4.86	0.219	0.018	1.4
19-1137	Southern Star Zone	Section 6108000 N. Resource infill.		37.00	45.57	8.57	0.116	0.033	0.4
				59.00	62.00	3.00	0.167	0.028	0.6
				81.00	95.60	14.60	0.102	0.032	0.6
				104.00	110.90	6.90	0.139	0.093	1.1
				147.10	169.00	21.90	0.557	0.098	3.0
			<i>Including</i>	164.00	167.04	3.04	2.497	0.200	9.6



**Centerra Gold Inc. - Mount Milligan Project**  
**Diamond Drill Hole Assay Results**  
 Period: April 1, 2019 to June 30, 2019

Drill Hole	Location	Purpose	From (m)	To (m)	Core Length (m)	Au ppm	Cu %	Ag ppm
19-1137 con't			196.90	212.50	15.60	0.194	0.158	1.4
			219.00	221.09	2.09	0.332	0.074	2.3
			226.00	290.00	64.00	0.187	0.139	1.0
			296.00	307.40	11.40	0.196	0.140	0.4
			315.40	325.04	9.64	0.197	0.258	0.8
19-1138	North Slope Zone	Section 6109350 N. Test for mineralization with deep geophysical anomaly NS-3.	32.70	36.74	4.04	0.065	0.230	3.1
			38.71	45.00	6.29	0.128	0.044	0.5
			51.00	57.33	6.33	0.105	0.113	1.3
			53.50	57.33	3.83	0.148	0.144	1.7
			76.12	82.12	6.00	0.164	0.020	1.6
			88.00	92.15	4.15	0.315	0.040	3.8
			268.60	271.50	2.90	0.130	0.025	0.2
			342.00	356.50	14.50	1.133	0.021	0.5
			<i>Including</i> 352.90	<i>354.50</i>	<i>1.60</i>	<i>8.195</i>	<i>0.054</i>	<i>3.0</i>
			374.50	383.33	8.83	0.195	0.055	0.5
			419.00	426.00	7.00	0.149	0.029	0.3
			432.00	444.00	12.00	0.168	0.063	0.6
			449.00	453.00	4.00	0.059	0.101	0.8
			469.75	529.50	59.75	0.132	0.221	2.3
			<i>Including</i> 471.66	<i>484.00</i>	<i>12.34</i>	<i>0.295</i>	<i>0.495</i>	<i>5.1</i>
			<i>Including</i> 512.60	<i>515.00</i>	<i>2.40</i>	<i>0.175</i>	<i>0.225</i>	<i>2.3</i>
<i>Including</i> 521.64	<i>529.50</i>	<i>7.86</i>	<i>0.183</i>	<i>0.295</i>	<i>3.5</i>			
538.64	547.00	8.36	0.258	0.240	2.9			
552.10	578.21	26.11	0.123	0.175	1.3			
<i>Including</i> 554.00	<i>559.80</i>	<i>5.80</i>	<i>0.292</i>	<i>0.321</i>	<i>2.8</i>			
<i>Including</i> 565.00	<i>569.00</i>	<i>4.00</i>	<i>0.162</i>	<i>0.236</i>	<i>1.7</i>			
19-1139	Southern Star Zone	Section 6108100 N. Resource infill and test for mineralization in stock footwall.	15.32	27.00	11.68	0.124	0.081	1.2
			85.00	91.00	6.00	0.105	0.118	0.6
			97.00	107.50	10.50	0.101	0.104	0.5
			126.30	136.30	10.00	0.103	0.186	0.8
			150.30	169.92	19.62	0.186	0.172	0.7
			174.61	185.00	10.39	0.125	0.109	0.9
			192.00	249.59	57.59	0.169	0.147	0.8
			254.27	309.90	55.63	0.178	0.145	1.2
			315.90	320.55	4.65	0.176	0.108	0.9
			331.00	377.00	46.00	0.241	0.194	1.2
<i>Including</i> 365.00	<i>367.00</i>	<i>2.00</i>	<i>1.001</i>	<i>0.137</i>	<i>3.8</i>			
19-1140	Southern Star Zone	Section 6108200 N. Resource infill.	3.66	153.00	149.34	0.220	0.127	1.4
			<i>Including</i> 37.00	<i>38.40</i>	<i>1.40</i>	<i>1.676</i>	<i>0.026</i>	<i>7.4</i>
			166.00	168.20	2.20	0.117	0.153	0.6
			180.00	194.00	14.00	0.137	0.122	0.7
			198.43	275.70	77.27	0.278	0.256	1.3
			<i>Including</i> 215.25	<i>216.40</i>	<i>1.15</i>	<i>1.542</i>	<i>1.780</i>	<i>5.9</i>
			281.70	285.70	4.00	0.132	0.219	0.8
			299.70	313.00	13.30	0.198	0.198	1.1
323.00	330.20	7.20	0.112	0.096	0.9			



**Centerra Gold Inc. - Mount Milligan Project**  
**Diamond Drill Hole Assay Results**  
 Period: April 1, 2019 to June 30, 2019

Drill Hole	Location	Purpose	From (m)	To (m)	Core Length (m)	Au ppm	Cu %	Ag ppm	
19-1140 con't			339.50	346.50	7.00	0.208	0.084	1.4	
			414.45	417.55	3.10	0.188	0.129	1.4	
19-1141	North Slope Zone	Section 6109500 N. Test deep geophysical anomaly, extent of modelled stock/dyke complex.	61.35	66.00	4.65	0.452	0.085	4.4	
			202.92	209.00	6.08	0.120	0.100	3.1	
			225.00	236.00	11.00	0.101	0.119	0.7	
			257.00	265.00	8.00	0.100	0.059	0.3	
			272.00	277.00	5.00	0.111	0.193	1.2	
			285.00	291.00	6.00	0.342	0.228	1.6	
			308.00	312.00	4.00	0.132	0.079	0.9	
			318.00	331.00	13.00	0.318	0.127	1.5	
			<i>Including</i>	326.00	327.37	1.37	1.389	0.282	4.0
			<i>Including</i>	336.00	358.00	22.00	0.274	0.188	1.7
				347.51	349.00	1.49	1.093	0.478	3.8
	364.00	395.51	31.51	0.191	0.134	1.3			
	436.53	505.00	68.47	0.172	0.183	3.2			
	519.29	564.00	44.71	0.194	0.200	2.6			
	570.00	621.00	51.00	0.148	0.205	2.9			
	626.00	640.00	14.00	0.184	0.234	3.1			
19-1142	Southern Star Zone	Section 6108400 N. Resource infill.	3.66	32.51	28.85	0.271	0.139	1.0	
			43.85	45.00	1.15	0.128	0.060	0.5	
			50.00	68.08	18.08	0.176	0.132	0.9	
			72.24	79.00	6.76	0.210	0.227	1.6	
			93.00	95.00	2.00	0.126	0.060	0.4	
			118.40	146.00	27.60	0.198	0.158	0.9	
			160.00	191.00	31.00	0.190	0.259	1.1	
			204.00	207.20	3.20	0.208	0.292	1.5	
	217.00	278.00	61.00	0.220	0.271	1.3			
19-1143	Saddle Zone	Section 6108800 N. Resource infill west of Harris fault	36.40	39.00	2.60	0.217	0.221	2.6	
			45.57	51.81	6.24	0.142	0.075	1.3	
			58.64	68.20	9.56	0.135	0.050	0.4	
			76.25	80.15	3.90	0.129	0.076	0.5	
			85.00	107.32	22.32	0.175	0.070	0.6	
			139.80	142.55	2.75	0.165	0.164	0.6	
			207.00	211.86	4.86	0.191	0.023	0.1	
			222.00	226.00	4.00	0.132	0.015	0.1	
			230.50	265.00	34.50	0.157	0.070	0.3	
	272.00	278.50	6.50	0.130	0.098	0.4			
19-1144	Southern Star Zone	Section 6108700 N. Resource infill.	53.00	120.00	67.00	0.276	0.292	0.8	
			130.00	134.00	4.00	0.136	0.259	1.3	
			148.00	155.00	7.00	0.207	0.361	1.4	
			161.00	173.00	12.00	0.112	0.225	1.0	
			179.00	193.00	14.00	0.134	0.242	1.4	
			199.00	207.00	8.00	0.130	0.081	0.6	
			222.00	224.00	2.00	2.101	0.095	1.2	
	261.00	270.66	9.66	0.141	0.128	0.8			



**Centerra Gold Inc. - Mount Milligan Project**  
**Diamond Drill Hole Assay Results**  
 Period: April 1, 2019 to June 30, 2019

Drill Hole	Location	Purpose	From (m)	To (m)	Core Length (m)	Au ppm	Cu %	Ag ppm
19-1145	Saddle Zone	Section 6108750 N. Infill east of Harris Fault and test for mineralization	61.00	66.50	5.50	0.101	0.102	0.5
			161.00	163.55	2.55	0.121	0.127	0.4
			175.13	193.00	17.87	0.195	0.071	0.3
			247.00	253.00	6.00	0.185	0.014	0.1
19-1146	North Slope Zone	Section 6109450 N. Test shallow and deep geophysical anomalies and for expansion of mineralization.	120.00	123.00	3.00	0.590	0.100	1.6
			146.00	152.00	6.00	0.166	0.175	1.5
			187.00	193.20	6.20	0.197	0.076	0.6
			267.00	273.00	6.00	0.581	0.015	0.7
			<i>Including</i> 271.00	273.00	2.00	1.586	0.016	1.1
			281.97	289.00	7.03	0.157	0.029	0.7
			325.00	329.00	4.00	0.193	0.221	10.7
			337.00	343.00	6.00	0.252	0.051	0.6
			348.00	368.51	20.51	0.309	0.073	2.6
			379.00	387.00	8.00	0.111	0.128	1.8
			398.76	403.00	4.24	0.107	0.188	2.5
			434.00	438.00	4.00	0.105	0.090	1.2
			447.97	457.00	9.03	0.674	0.095	8.7
			<i>Including</i> 453.00	457.00	4.00	1.237	0.086	16.1
			<i>Including</i> 500.22	507.00	6.78	0.410	0.079	1.3
<i>Including</i> 500.22	502.00	1.78	1.340	0.053	1.3			
527.08	553.84	26.76	0.220	0.175	2.8			
559.00	562.70	3.70	0.160	0.053	2.2			
568.00	576.00	8.00	0.099	0.114	3.1			
19-1147	Saddle Zone	Section 6108750 N. Test for mineralization west of the SS10 fault and resource infill.	<i>Including</i> 18.90	59.00	40.10	0.334	0.139	1.0
			<i>Including</i> 44.50	46.00	1.50	3.039	0.220	2.3
			64.48	68.41	3.93	0.125	0.129	1.0
			72.85	96.00	23.15	0.169	0.131	0.9
			104.60	155.00	50.40	0.165	0.150	0.8
			163.70	178.00	14.30	0.131	0.124	0.5
			183.45	204.31	20.86	0.345	0.260	0.8
			211.00	239.93	28.93	0.176	0.141	0.9
			249.00	259.00	10.00	0.176	0.168	0.7
			263.59	270.25	6.66	0.114	0.187	0.7
			346.00	348.84	2.84	0.133	0.037	0.8
			378.50	380.93	2.43	0.219	0.288	1.6
			428.00	457.05	29.05	0.157	0.153	0.6
490.00	507.50	17.50	0.126	0.247	0.8			
529.00	557.00	28.00	0.160	0.171	0.8			
19-1148	Southern Star Zone	Section 6108700 N. Resource infill and extension of mineralization below ultimate pit.	<i>Including</i> 24.38	129.00	104.62	0.243	0.151	0.9
			<i>Including</i> 40.00	41.00	1.00	1.292	0.044	0.4
			<i>Including</i> 50.00	52.00	2.00	1.033	0.097	0.9
			134.00	163.00	29.00	0.122	0.224	0.8
			169.00	172.24	3.24	0.183	0.283	1.5
			194.00	266.00	72.00	0.184	0.261	1.1
			282.00	330.00	48.00	0.125	0.182	0.8
348.00	380.43	32.43	0.110	0.213	0.8			



**Centerra Gold Inc. - Mount Milligan Project**  
**Diamond Drill Hole Assay Results**  
 Period: April 1, 2019 to June 30, 2019

Drill Hole	Location	Purpose	From (m)	To (m)	Core Length (m)	Au ppm	Cu %	Ag ppm
19-1149	Southern Star Zone	Section 6108650 N. Resource infill.	<i>results not received</i>					
19-1150	Saddle Zone	Section 6108750 N. Resource infill and extension of mineralization below ultimate pit.	18.29	57.50	39.21	0.253	0.162	1.3
			<i>Including</i> 19.63	20.69	1.06	1.081	0.020	0.4
			62.50	113.70	51.20	0.230	0.374	1.6
			145.44	164.00	18.56	0.161	0.250	0.9
			168.50	198.00	29.50	0.149	0.213	0.8
			226.00	237.53	11.53	0.136	0.196	0.7
			307.00	315.00	8.00	0.111	0.134	0.3
			359.22	365.00	5.78	0.201	0.338	1.3
			369.70	383.50	13.80	0.157	0.232	0.8
			395.95	404.00	8.05	0.119	0.161	0.9
411.00	420.65	9.65	0.107	0.164	0.6			
19-1151	Saddle Zone	Section 6108750. Resource infill.	<i>results not received</i>					
19-1152	Saddle Zone	Section 6108750. Test for extension of mineralization in lower monzonite footwall.	18.50	28.50	10.00	0.365	0.230	0.8
			<i>Including</i> 21.50	22.50	1.00	2.394	0.793	2.7
			41.50	66.55	25.05	0.234	0.198	0.5
			93.00	105.70	12.70	0.156	0.087	0.5
			200.30	203.30	3.00	0.110	0.162	0.9
			303.00	311.22	8.22	0.240	0.079	0.5
			<i>Including</i> 342.70	344.26	1.56	1.028	0.055	0.7
			315.50	345.88	30.38	0.331	0.096	0.5
19-1153	Southern Star Zone	Section 6108500 N. Test for mineralization up-dip of 90-761.	3.80	12.60	8.80	0.112	0.054	0.5
			18.00	75.00	57.00	0.389	0.176	1.0
			<i>Including</i> 56.00	58.00	2.00	1.889	0.221	1.7
			<i>Including</i> 67.64	69.00	1.36	2.388	1.050	3.8
			113.00	129.00	16.00	0.320	0.277	0.9
			139.84	209.00	69.16	0.355	0.229	0.8
			<i>Including</i> 163.00	166.00	3.00	1.193	0.517	1.9
			<i>Including</i> 201.57	203.00	1.43	3.430	0.296	2.0
			236.00	252.00	16.00	0.229	0.232	1.2
			256.03	258.32	2.29	0.180	0.238	1.1
			288.00	292.00	4.00	3.499	0.027	1.4
			<i>Including</i> 288.00	290.00	2.00	6.827	0.032	2.5
19-1154	Saddle Zone	Section 6108800 N. Infill between 07-984 and 90-760.	16.15	94.00	77.85	0.250	0.349	1.4
			131.00	134.00	3.00	0.380	0.458	1.6
			204.50	208.50	4.00	0.350	0.249	0.7
			220.50	224.50	4.00	0.142	0.278	0.7
			240.50	249.00	8.50	0.199	0.248	1.0
			259.50	264.40	4.90	0.091	0.138	0.6
			279.00	314.00	35.00	0.171	0.236	1.0
			345.00	352.00	7.00	0.289	0.104	0.8



**Centerra Gold Inc. - Mount Milligan Project**  
**Diamond Drill Hole Assay Results**  
 Period: April 1, 2019 to June 30, 2019

Drill Hole	Location	Purpose	From (m)	To (m)	Core Length (m)	Au ppm	Cu %	Ag ppm	
19-1155	Goldmark Zone	Section 6109450 N. Test shallow geophysical targets and for extension of gold mineralization.	<i>results not received</i>						
19-1156	Southern Star Zone	Section 6108150 N. Resource infill.	<i>results not received</i>						
19-1157	Goldmark Zone	Section 6109300 N. Test for shallow gold, and down-dip extension of Goldmark stock.	<i>results not received</i>						
19-1158	Saddle Zone	Section 6108850 N. Infill between 07-986 and 90-760, and test down-dip of 07-986.		5.79	28.00	22.21	0.851	0.078	1.6
			<i>Including</i>	10.80	12.30	1.50	7.727	0.063	10.6
				39.93	58.00	18.07	0.147	0.221	1.2
				64.00	140.75	76.75	0.318	0.375	1.5
			<i>Including</i>	128.00	130.00	2.00	1.217	1.150	4.2
				153.00	178.79	25.79	0.207	0.236	1.0
				185.00	190.00	5.00	0.133	0.113	1.0
				199.00	211.26	12.26	0.103	0.118	0.6
				222.00	235.00	13.00	0.104	0.171	0.5
				260.08	267.80	7.72	0.130	0.141	0.5
				312.00	343.20	31.20	0.227	0.313	0.9
				349.04	353.03	3.99	0.138	0.122	0.5
	367.24	383.00	15.76	0.186	0.178	0.7			
	391.70	406.91	15.21	0.199	0.153	0.6			

Notes: Assays are reported true values without top cutting  
 Reported intervals are longer than 2.0 m, grade greater than 0.1 g/t Au or 0.1% Cu and include maximum internal waste of 4.0 m where it exists.  
 Intervals less than 2.0 m but with grade above 1.0 g/t Au are also reported.  
 This information should be read together with our news release of July 30, 2019. C. Paul Jago, a Member of Engineers and Geoscientists British Columbia, is Centerra's qualified person for the purpose of National Instrument 43-101.



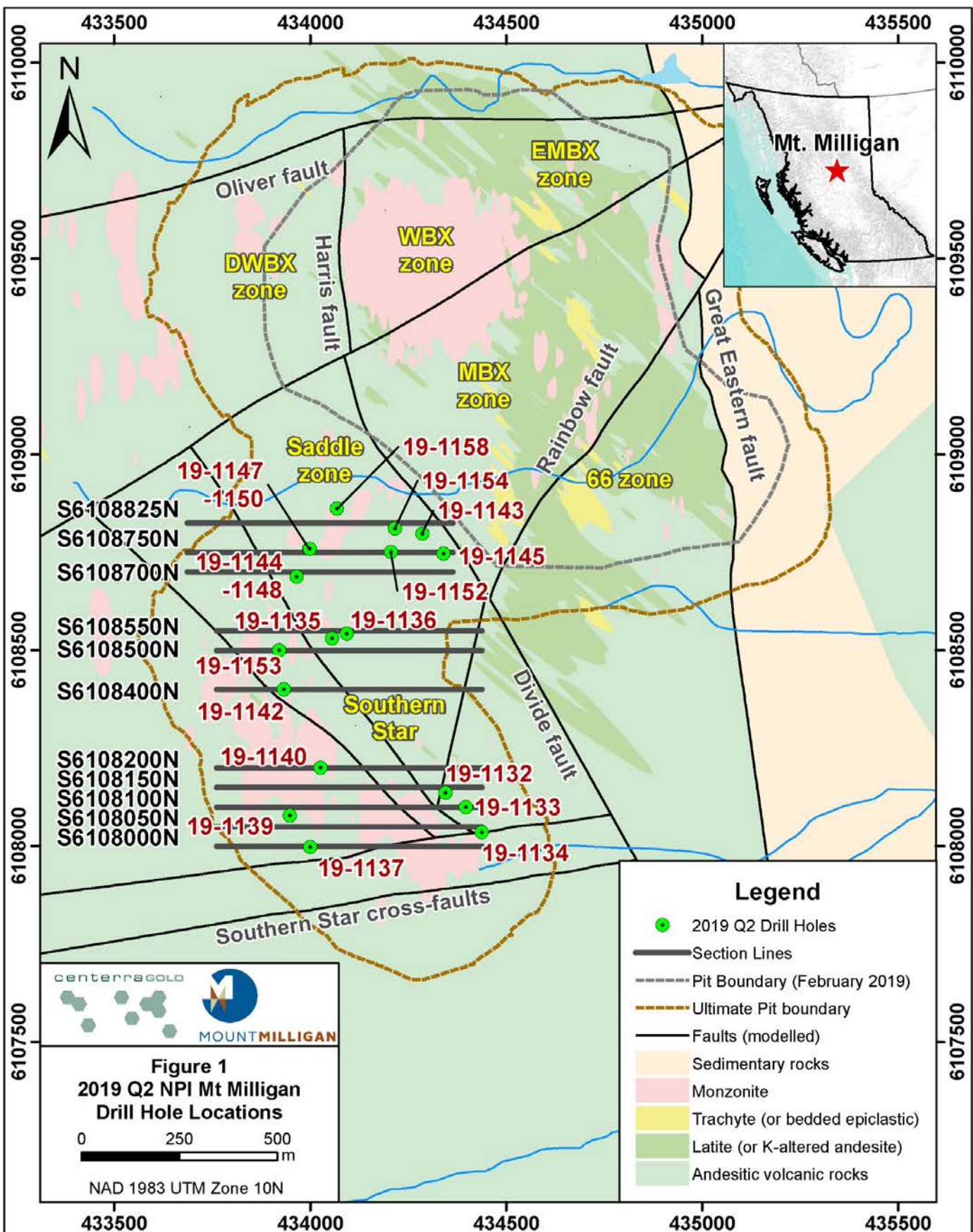

This information should be read together with our news release of July 30th, 2019.

C. Paul Jago, a Member of Engineers and Geoscientists British Columbia, is Centerra's qualified person for the purpose of National Instrument 43-101.

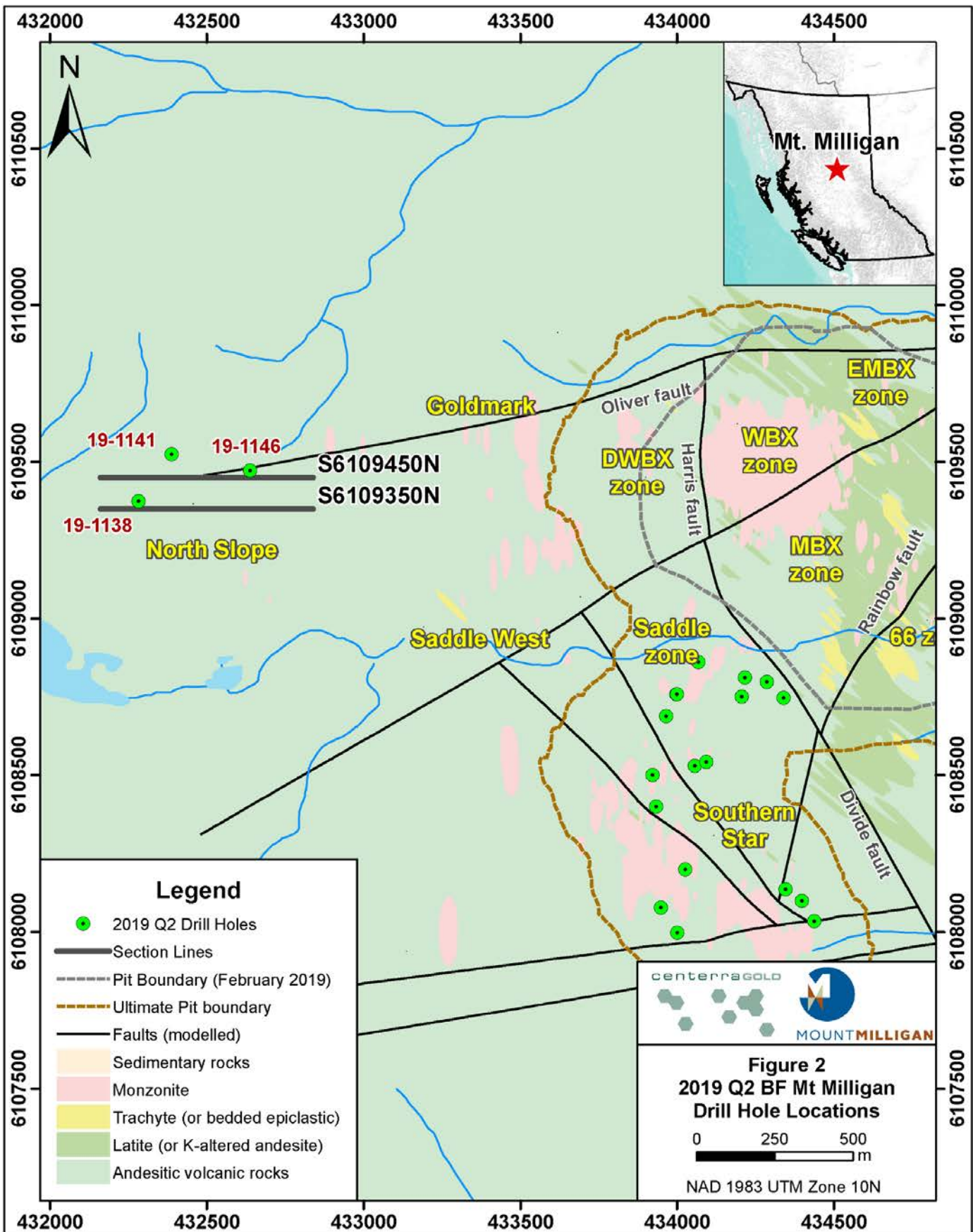

This information should be read together with our news release of July 30th, 2019.

C. Paul Jago, a Member of Engineers and Geoscientists British Columbia, is Centerra's qualified person for the purpose of National Instrument 43-101.



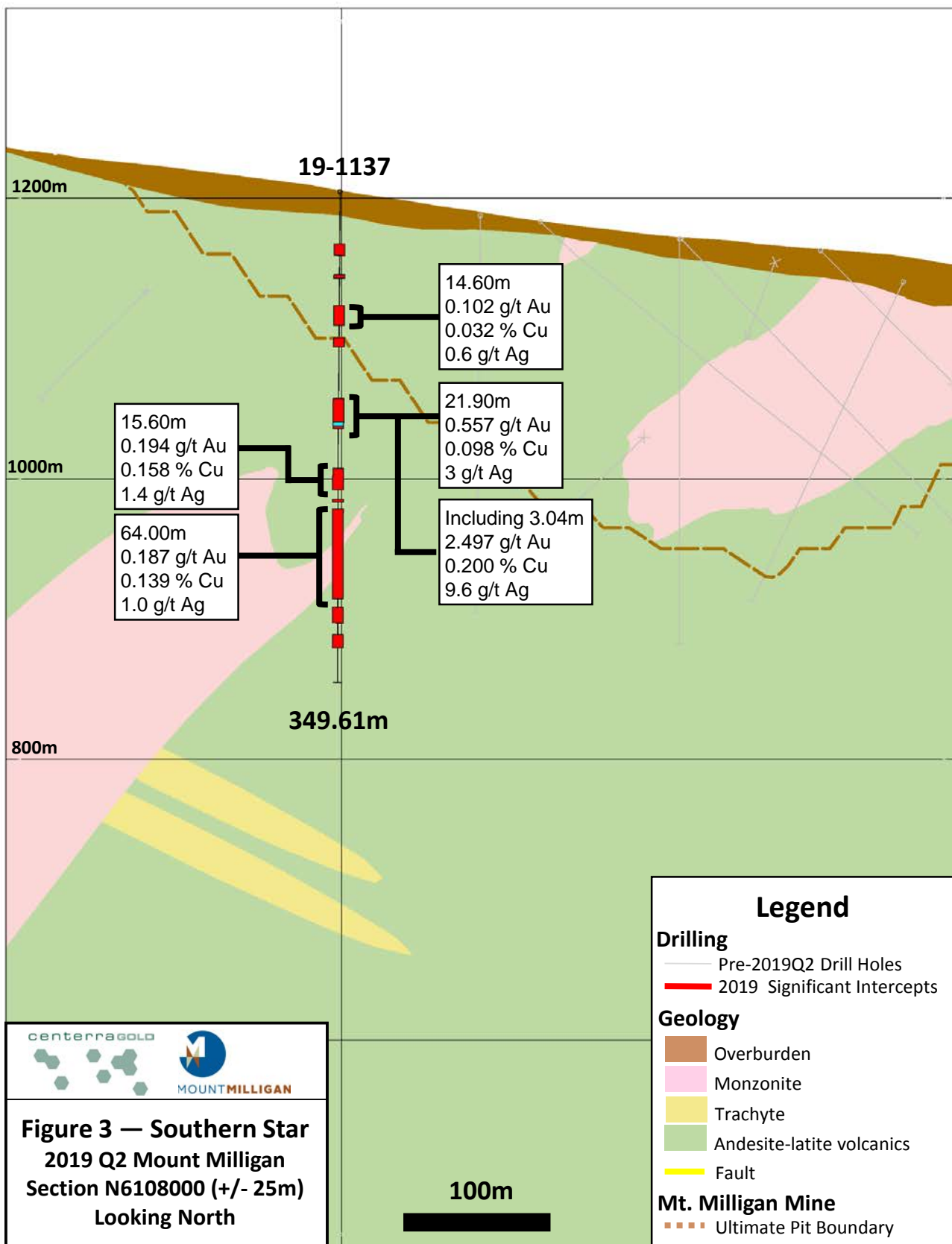

This information should be read together with our news release of July 30, 2019.

C. Paul Jago, a Member of Engineers and Geoscientists British Columbia, is Centerra's qualified person for the purpose of National Instrument 43-101.

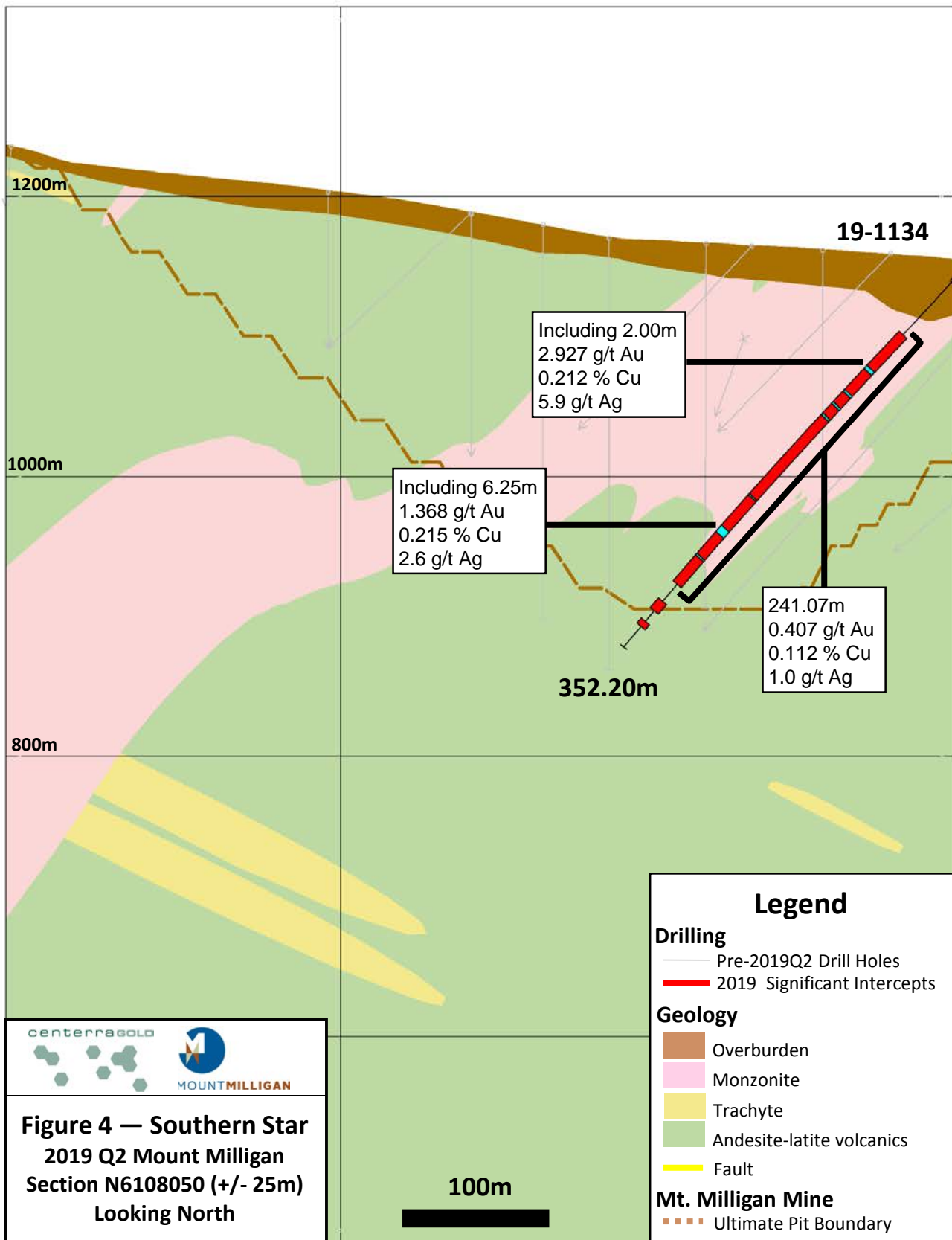

This information should be read together with our news release of July 30, 2019.

C. Paul Jago, a Member of Engineers and Geoscientists British Columbia, is Centerra's qualified person for the purpose of National Instrument 43-101.



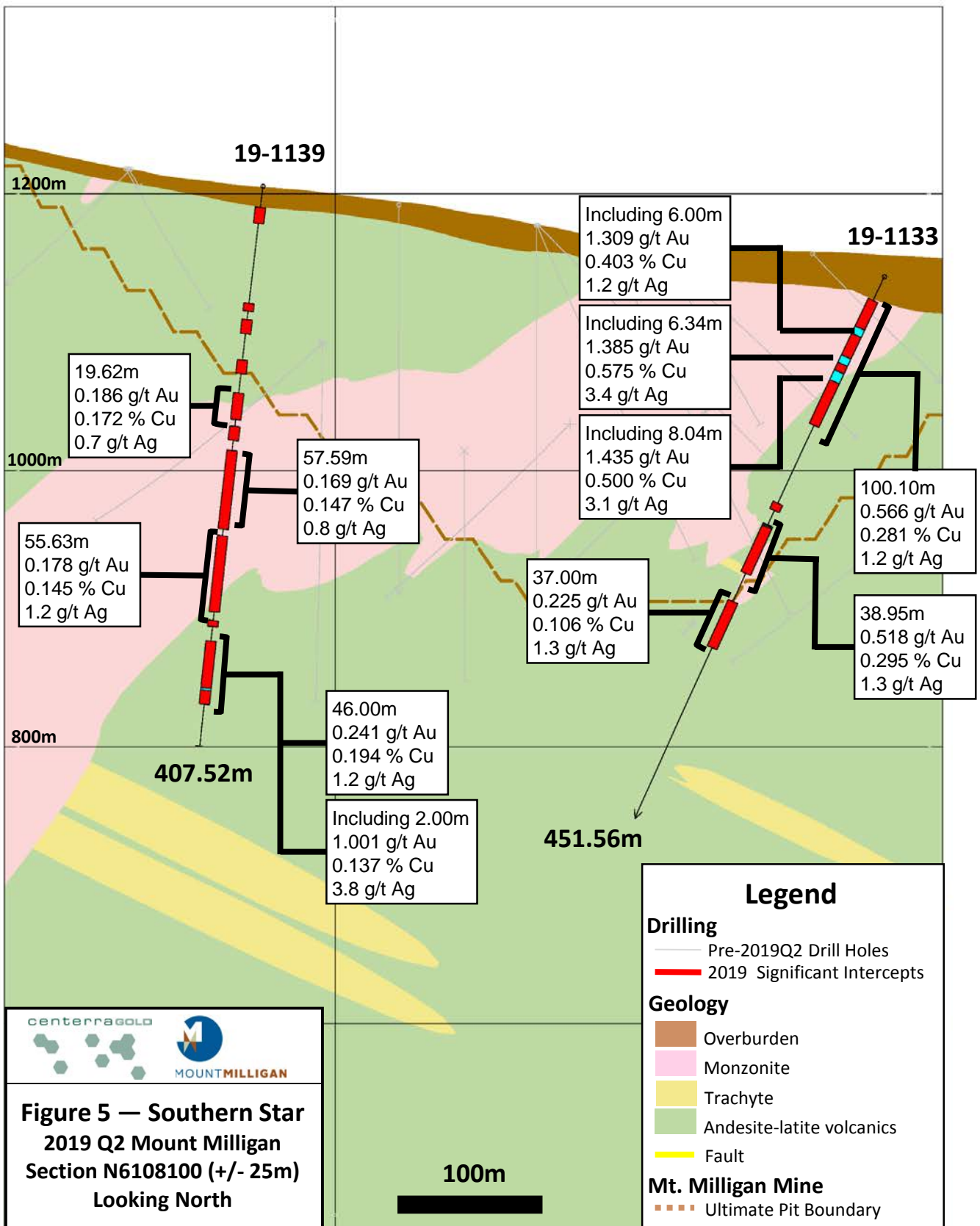

This information should be read together with our news release of July 30, 2019.

C. Paul Jago, a Member of Engineers and Geoscientists British Columbia, is Centerra's qualified person for the purpose of National Instrument 43-101.

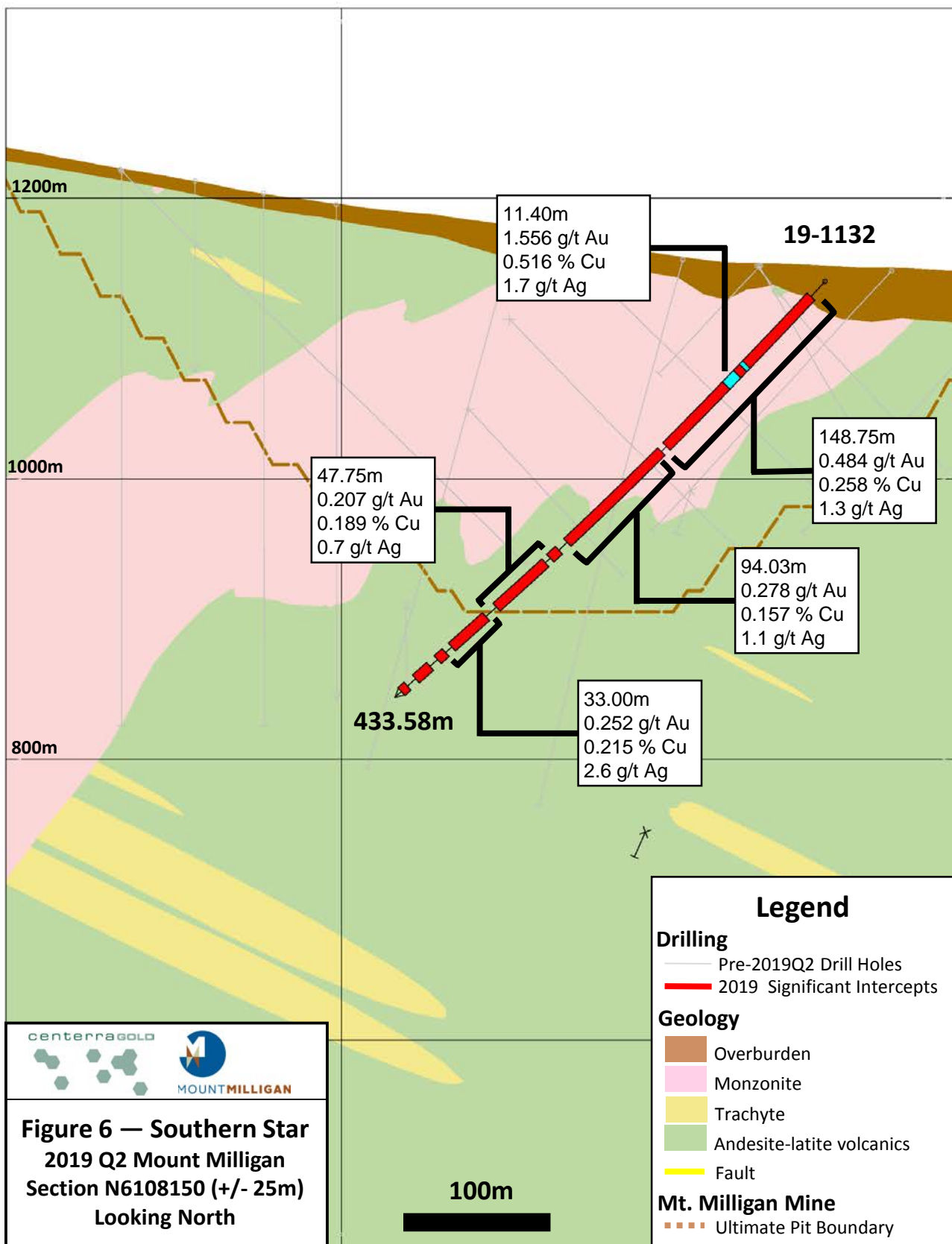

centerragold  
MOUNTMILLIGAN

**Figure 6 — Southern Star  
2019 Q2 Mount Milligan  
Section N6108150 (+/- 25m)  
Looking North**

This information should be read together with our news release of July 30, 2019.  
C. Paul Jago, a Member of Engineers and Geoscientists British Columbia, is Centerra's qualified person for the purpose of National Instrument 43-101.

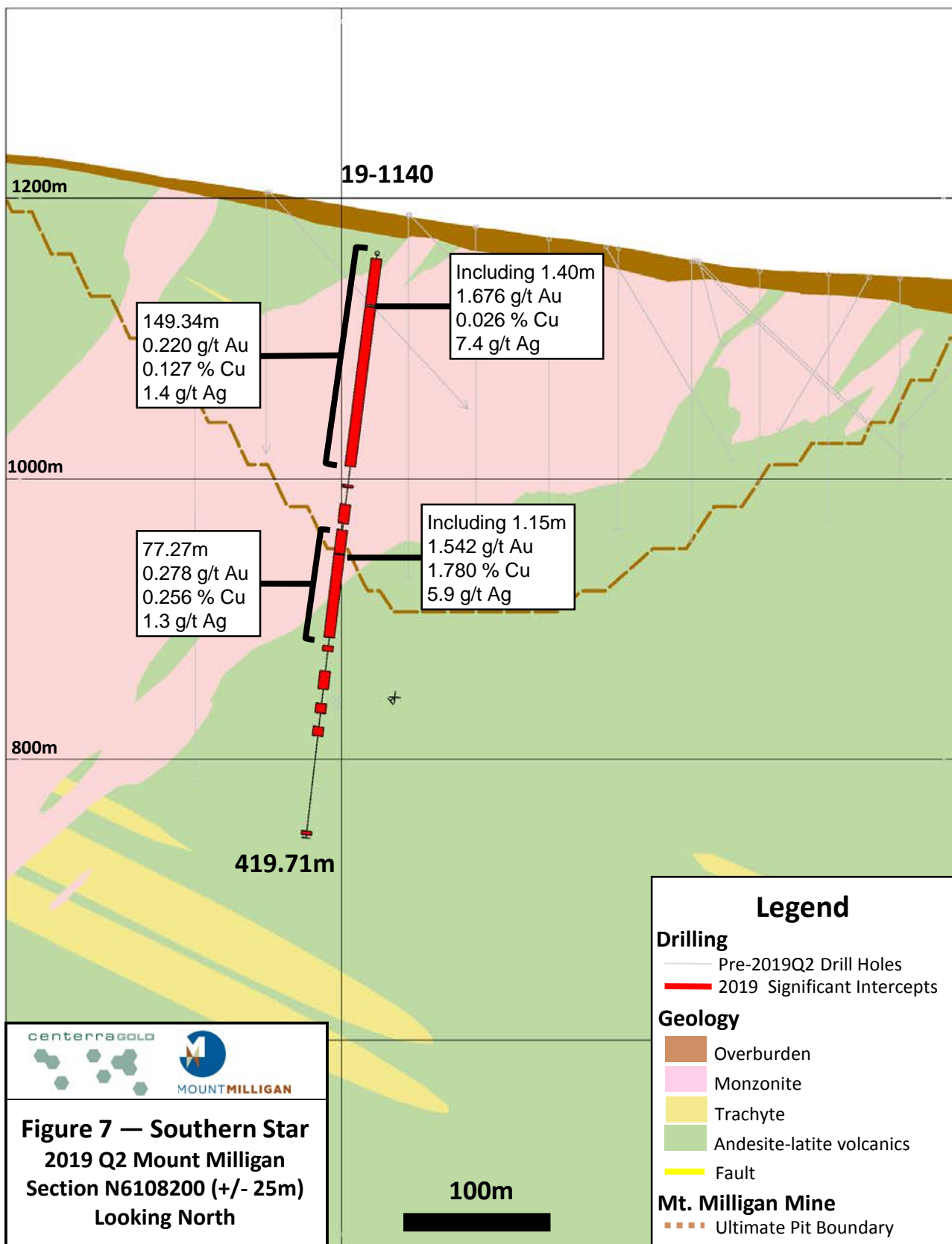

This information should be read together with our news release of July 30, 2019.

C. Paul Jago, a Member of Engineers and Geoscientists British Columbia, is Centerra's qualified person for the purpose of National Instrument 43-101.

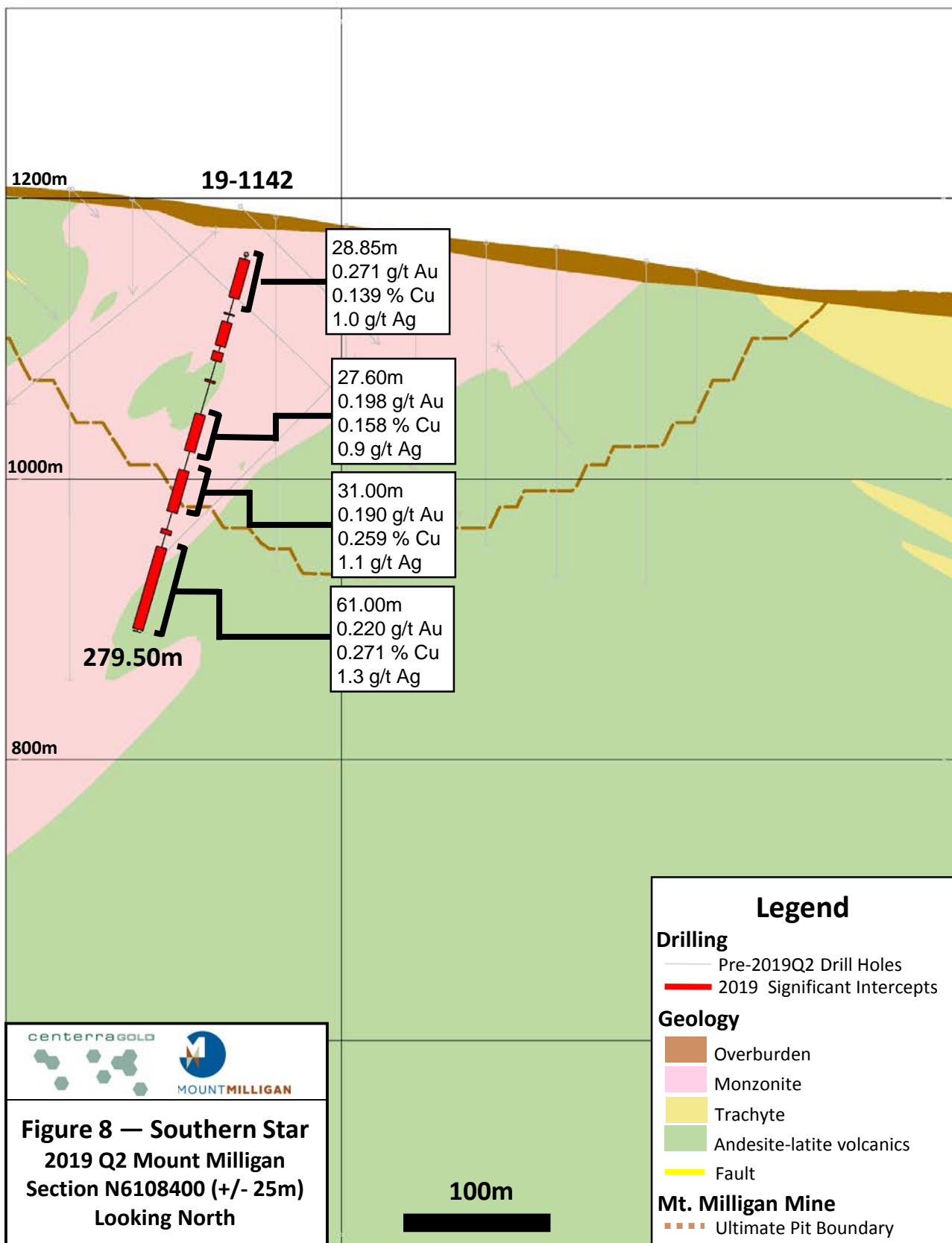

This information should be read together with our news release of July 30, 2019.

C. Paul Jago, a Member of Engineers and Geoscientists British Columbia, is Centerra's qualified person for the purpose of National Instrument 43-101.



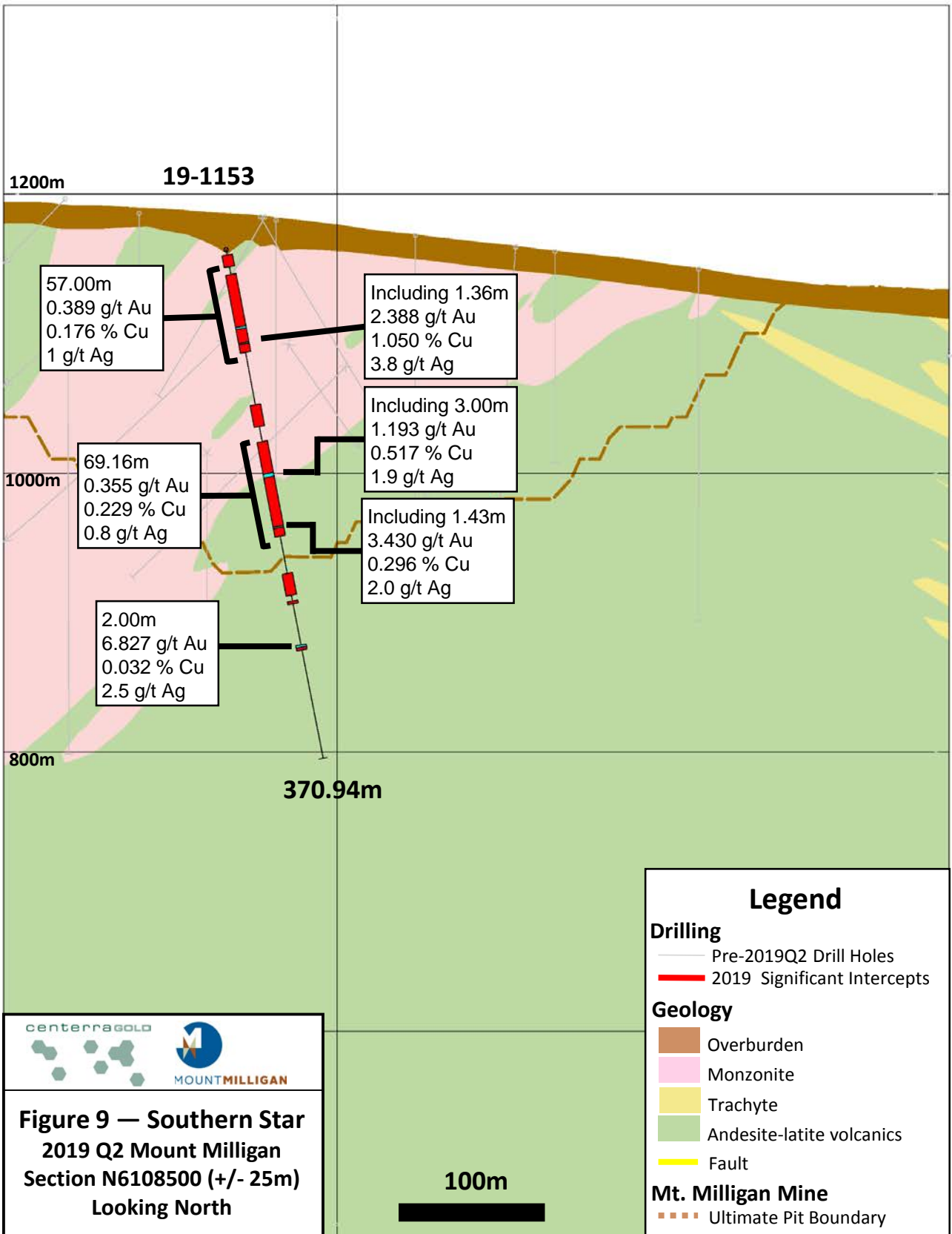

This information should be read together with our news release of July 30, 2019.

C. Paul Jago, a Member of Engineers and Geoscientists British Columbia, is Centerra's qualified person for the purpose of National Instrument 43-101.

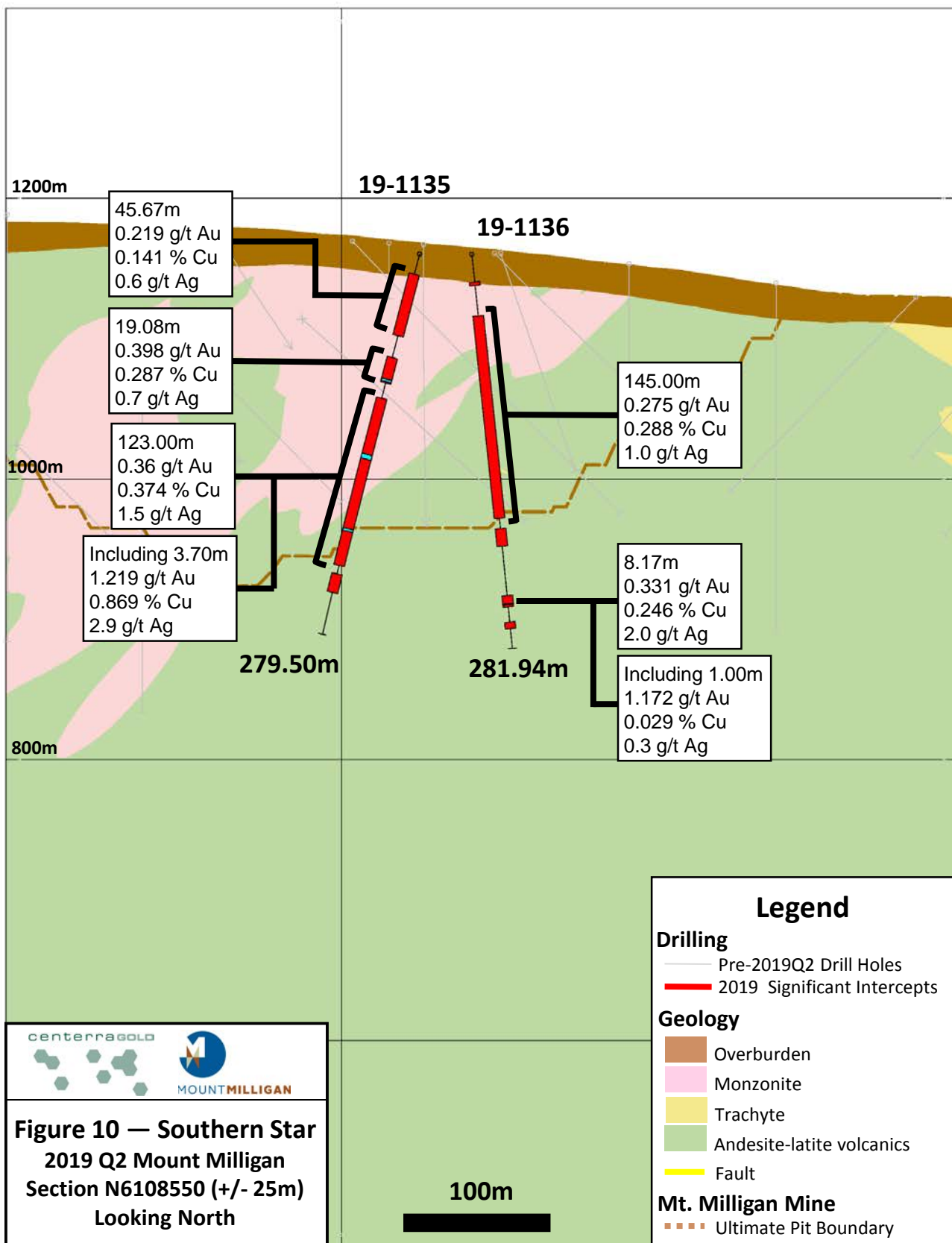

This information should be read together with our news release of July 30, 2019.  
 C. Paul Jago, a Member of Engineers and Geoscientists British Columbia, is Centerra's qualified person for the purpose of National Instrument 43-101.

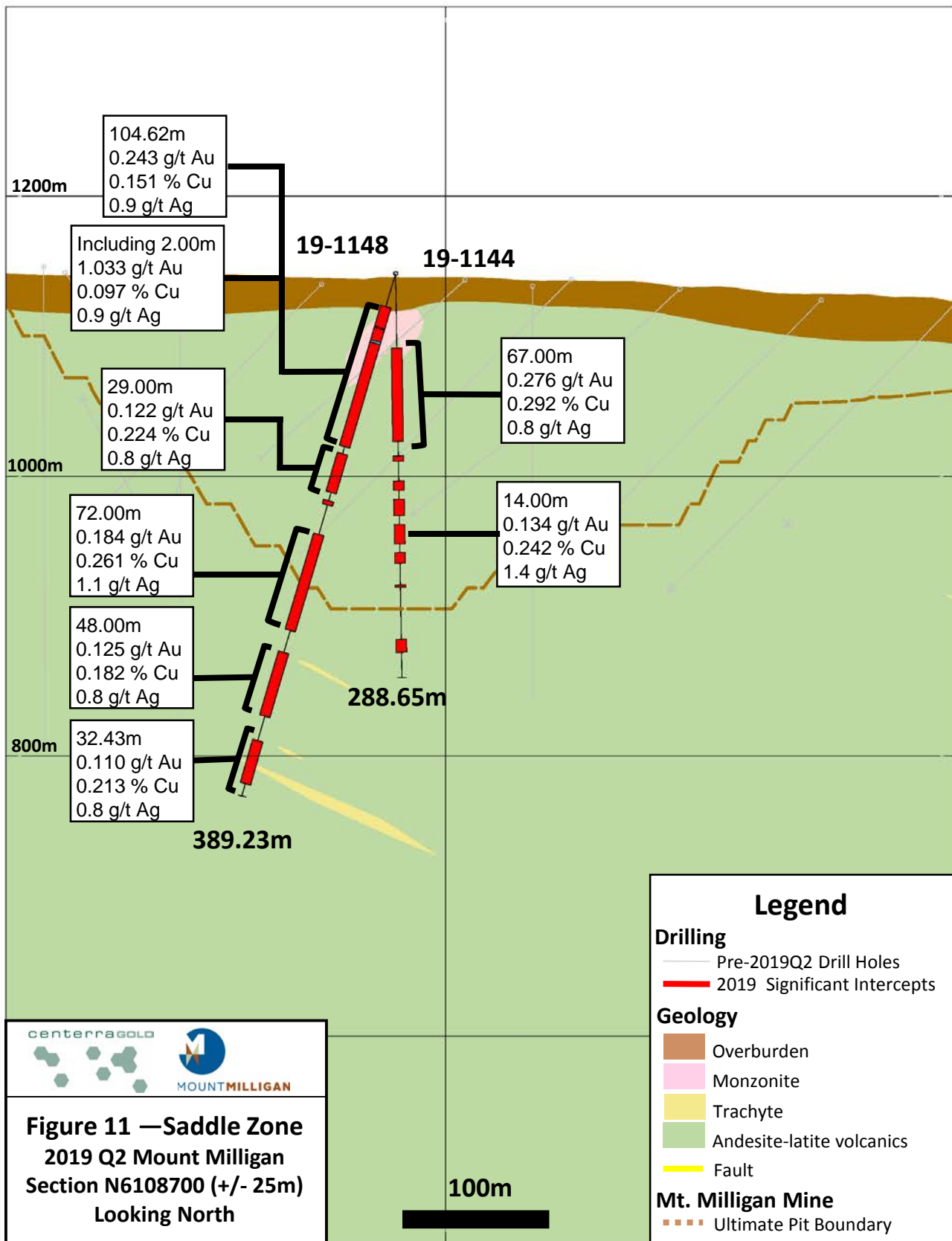

This information should be read together with our news release of July 30, 2019.

C. Paul Jago, a Member of Engineers and Geoscientists British Columbia, is Centerra's qualified person for the purpose of National Instrument 43-101.

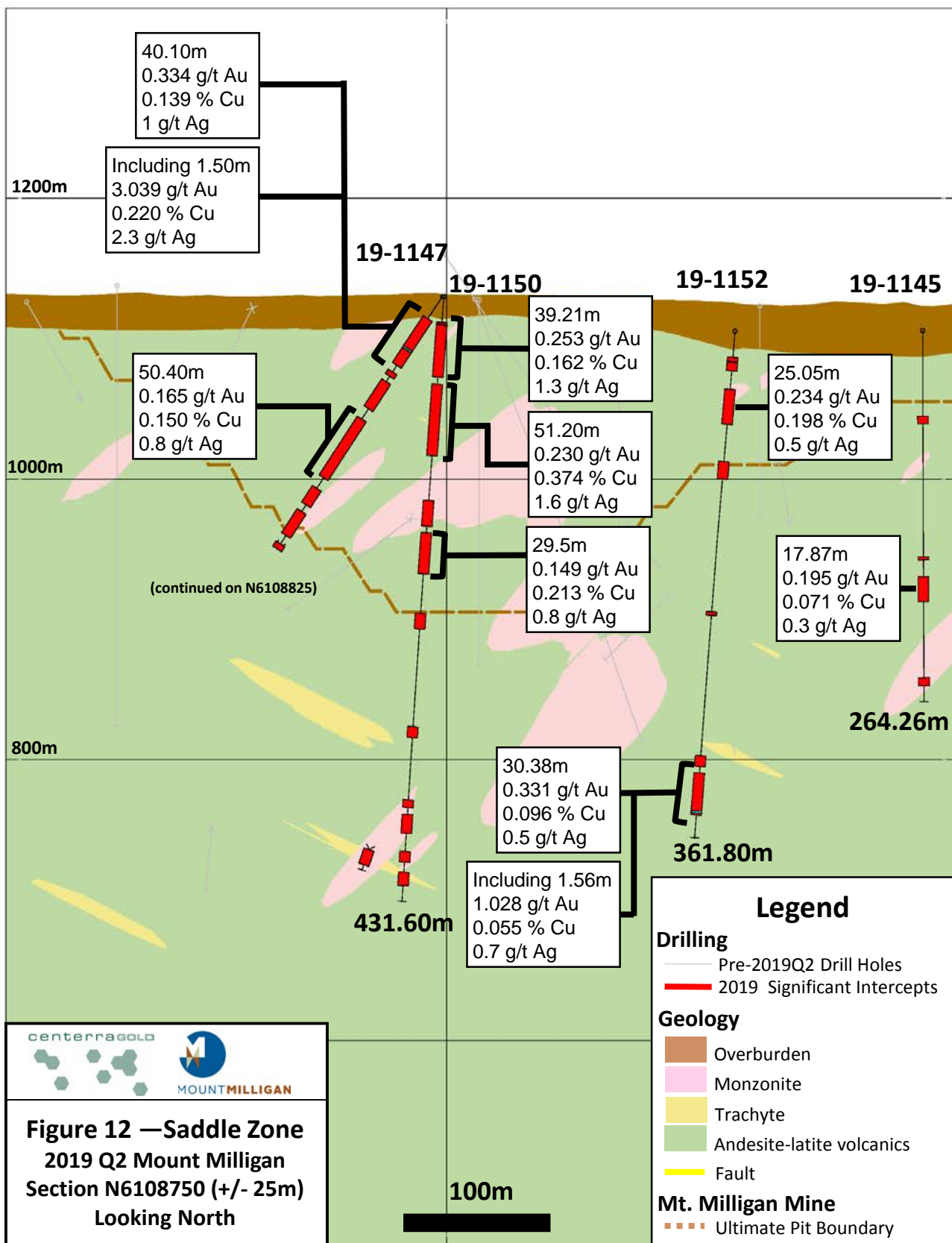

This information should be read together with our news release of July 30, 2019.

C. Paul Jago, a Member of Engineers and Geoscientists British Columbia, is Centerra's qualified person for the purpose of National Instrument 43-101.



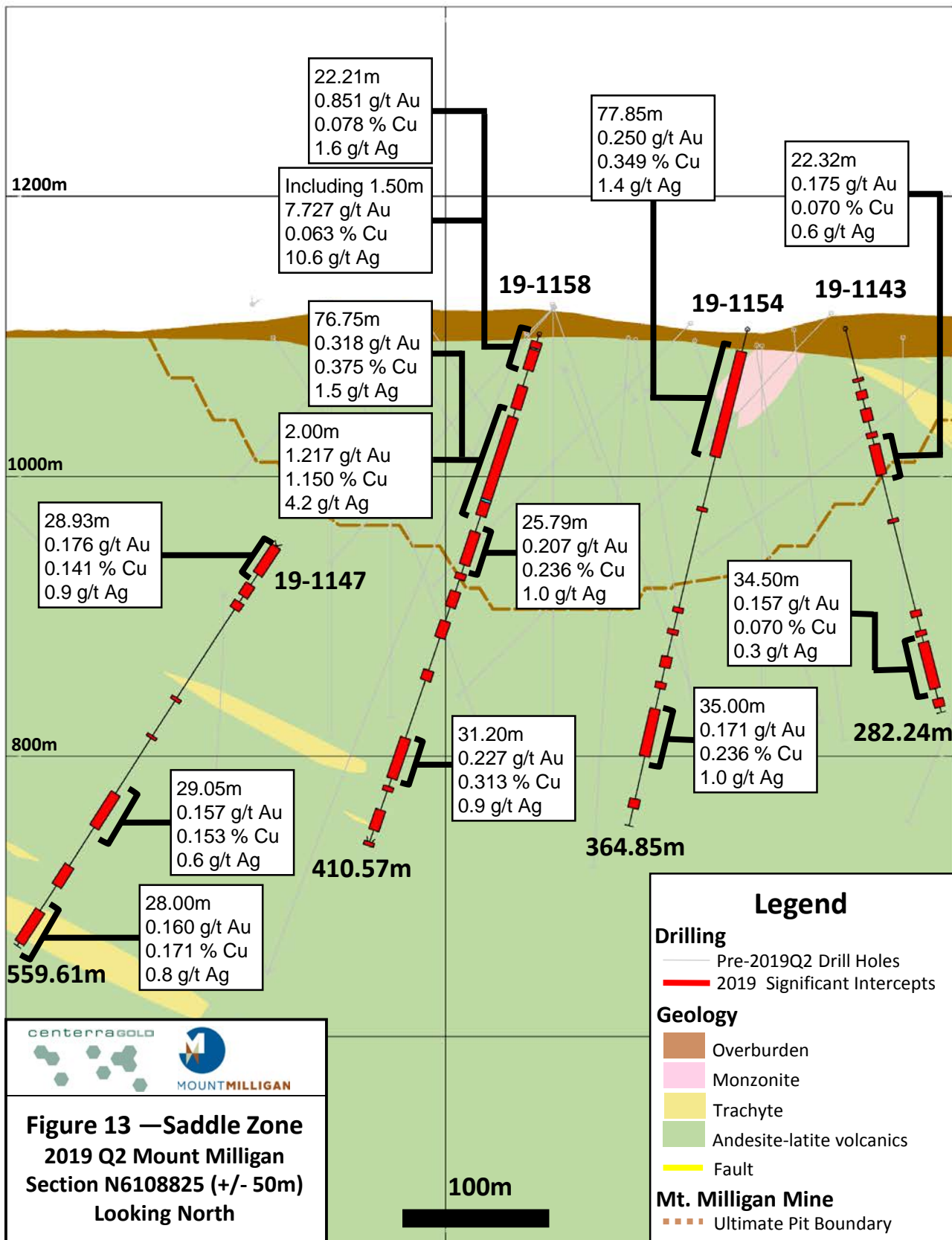

This information should be read together with our news release of July 30, 2019.

C. Paul Jago, a Member of Engineers and Geoscientists British Columbia, is Centerra's qualified person for the purpose of National Instrument 43-101.

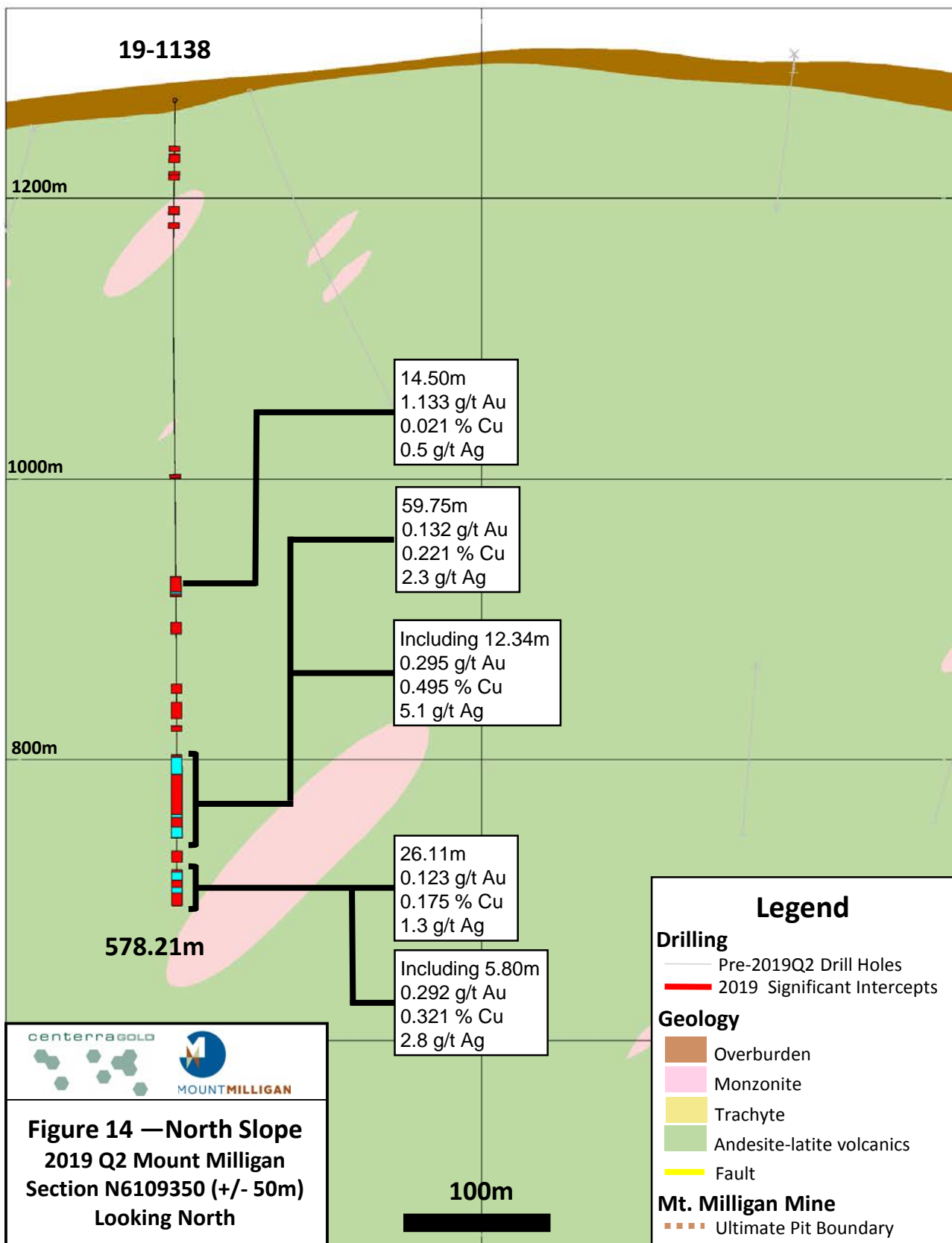

This information should be read together with our news release of July 30, 2019.

C. Paul Jago, a Member of Engineers and Geoscientists British Columbia, is Centerra's qualified person for the purpose of National Instrument 43-101.

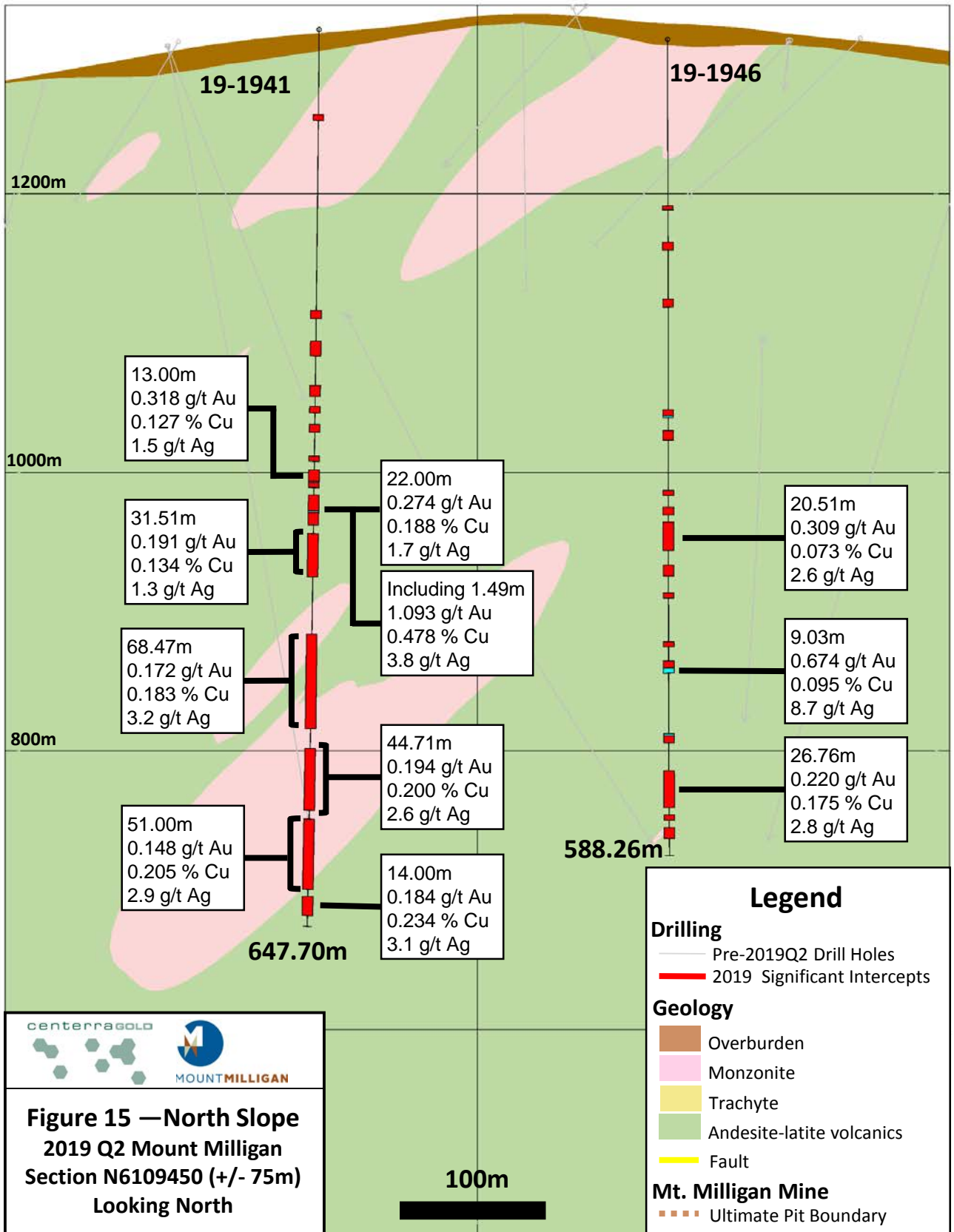

This information should be read together with our news release of July 30, 2019.

C. Paul Jago, a Member of Engineers and Geoscientists British Columbia, is Centerra's qualified person for the purpose of National Instrument 43-101.



**Centerra Gold Inc. - Oksut Gold Project, Turkey**  
**Diamond Drill Hole Locations**  
**Period April 1st, 2019 to June 30th, 2019**

Drill Hole	Target	Purpose	Location Easting	Location Northing	Elevation (m)	Length (m)	Collar Azimuth	Collar Dip
ODD0330	Buyuktepe	Exploration	718,967	4,240,520	1,760	313.70	257.00	-55
ODD0331	Buyuktepe	Exploration	718,916	4,240,608	1,749	211.60	257.00	-60
ODD0332	Keltepe	Resource expansion	719,114	4,240,494	1,769	297.30	257.00	-60
ODD0333	Keltepe	Resource expansion & supergene Cu	719,057	4,240,692	1,746	407.50	0.00	-90
ODD0334	Keltepe NW	Exploration	718,822	4,240,862	1,691	193.50	257.00	-60

Notes: Section line is location of the hole collar.

This information should be read together with our news release of July 30, 2019

Mustafa Cihan, a Member of the Australian Institute of Geoscientists (AIG), is Centerra's qualified person for the purpose of National Instrument 43-101.

Datum is UTM ED50 Zone 36

Azimuths are relative to grid



**Centerra Gold Inc. - Oksut Gold Project**  
**Diamond Drill Hole Assay Results**  
 Period April 1st, 2019 to June 30th, 2019

Drill Hole	Target	Purpose	From (m)	To (m)	Core Length (m)	Au (g/t)	Cu (%)	Oxidation	
ODD0330	Buyuktepe	Exploration	No significant intercept.						
ODD0331	Buyuktepe	Exploration	No significant intercept.						
ODD0332	Keltepe	Resource expansion	253.0	277.5	24.5	0.43		Oxide	
ODD0333	Keltepe	Resource expansion & supergene Cu		120.9	158.0	37.1	0.36		Oxide
				164.0	187.0	23.0	0.28		Oxide
				314.5	369.0	54.5		2.35	Sulphide
			includes	314.5	334.5	20		5.12	Sulphide
ODD0334	Keltepe NW	Exploration		19.9	25.0	5.1	0.66		Oxide
				46.0	53.0	7.0	0.40		Oxide
				81.7	95.5	13.8	0.42		Oxide

Notes: Mineralized intervals are greater than 0.20 g/t Au, 0.1% Cu.

Higher grade sub-intervals are greater than 1.00 g/t Au, 1% Cu.

Maximum of 5m internal dilution is allowed.

True widths for mineralized zones are about 60% to 90% of stated down hole interval.

Oxidation assignment is a visual discrimination from core logging.

This information should be read together with our news release of July 30, 2019.

Mustafa Cihan, a Member of the Australian Institute of Geoscientists (AIG), is Centerra's qualified person for the purpose of National Instrument 43-101.

# Öksüt Gold Project – Keltepe Drill Hole Plan Map

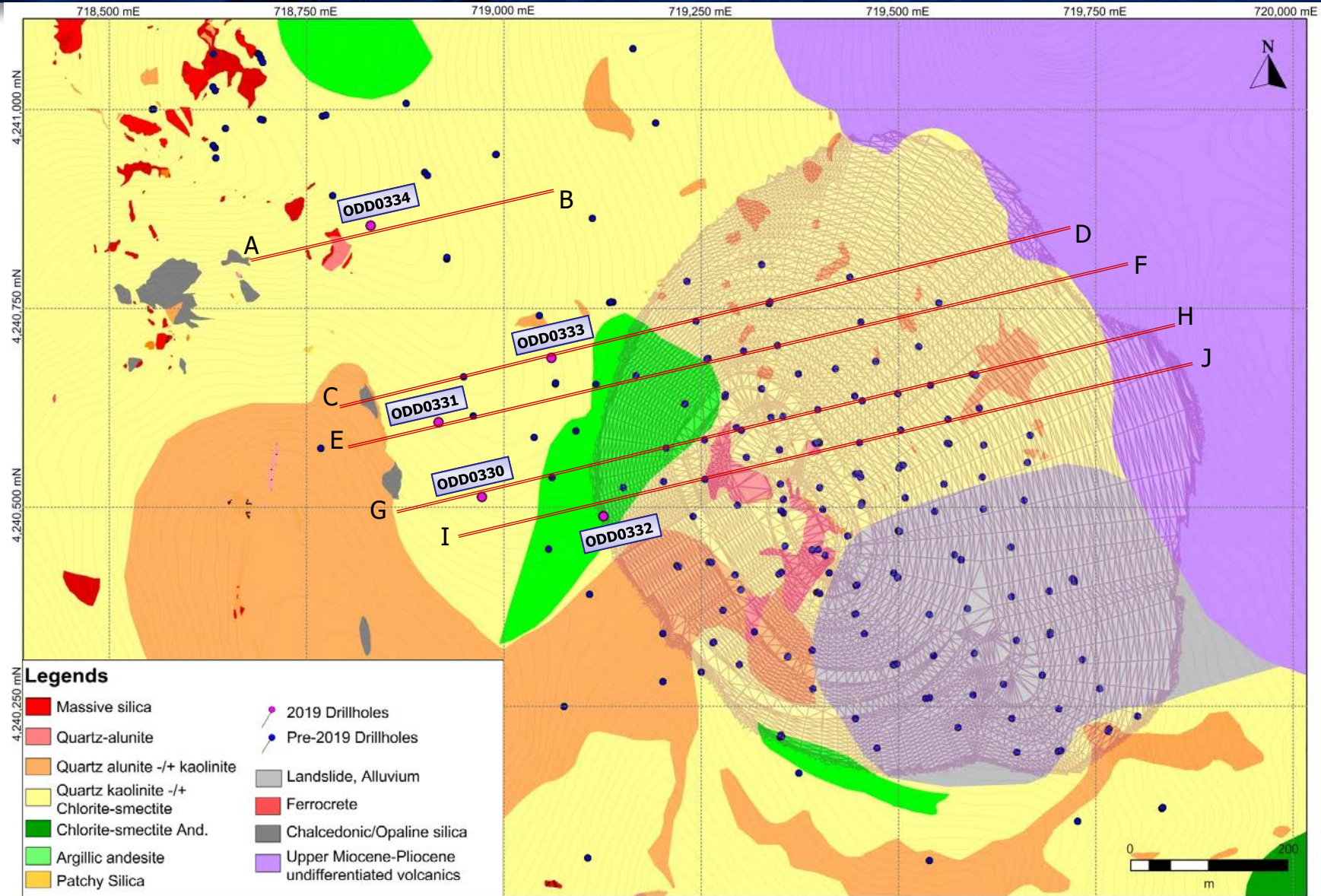

This information should be read together with our news release of July 30, 2019.

Mustafa Cihan, a Member of the Australian Institute of Geoscientists (AIG), is Centerra's qualified person for the purpose of National Instrument 43-101

# Öksüt Gold Project – Keltepe Section A-B

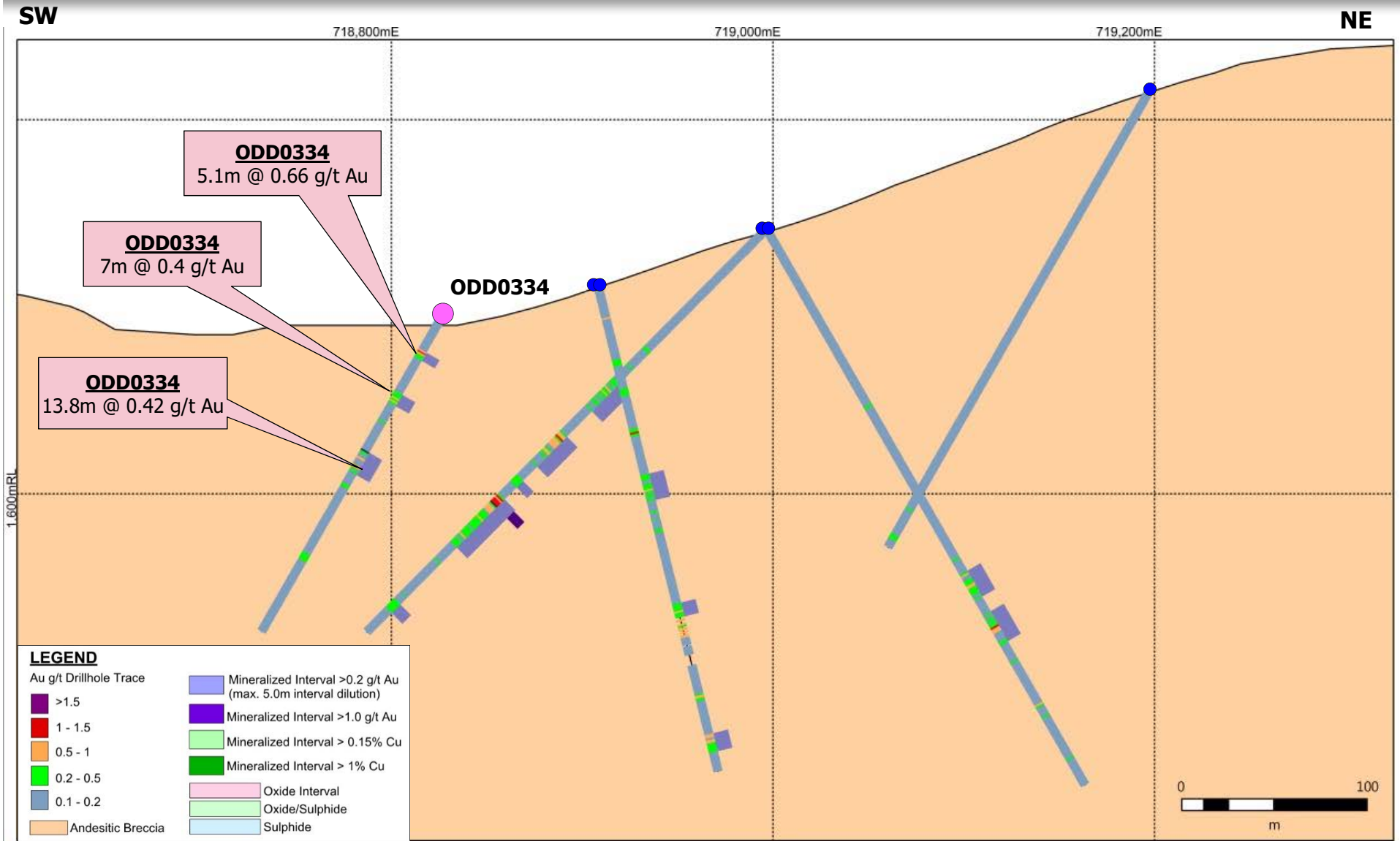

This information should be read together with our news release of July 30, 2019.

Mustafa Cihan, a Member of the Australian Institute of Geoscientists (AIG), is Centerra's qualified person for the purpose of National Instrument 43-101.



# Öksüt Gold Project – Keltepe Section C-D

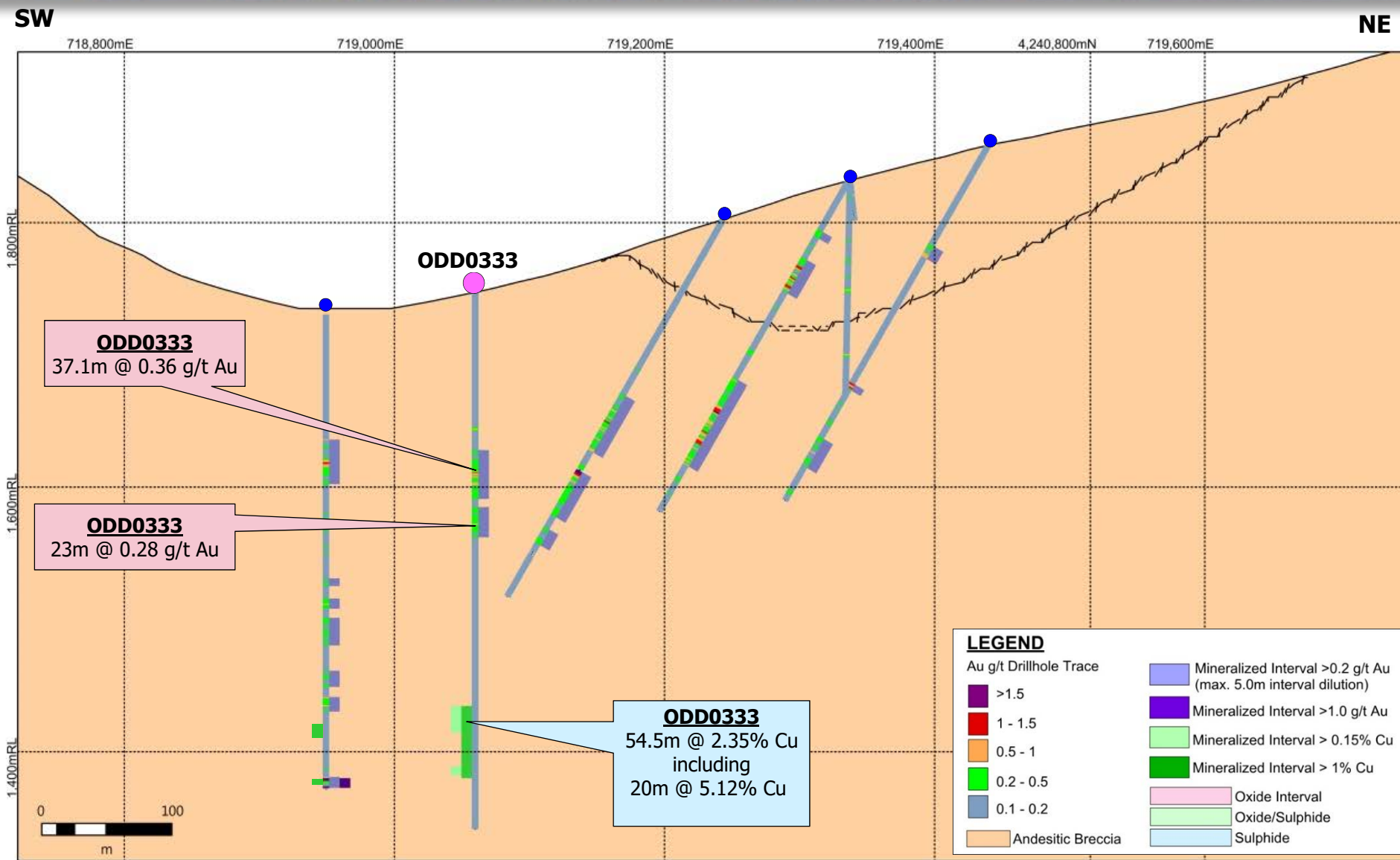

This information should be read together with our news release of July 30, 2019.

Mustafa Cihan, a Member of the Australian Institute of Geoscientists (AIG), is Centerra's qualified person for the purpose of National Instrument 43-101



# Öksüt Gold Project – Keltepe Section E-F

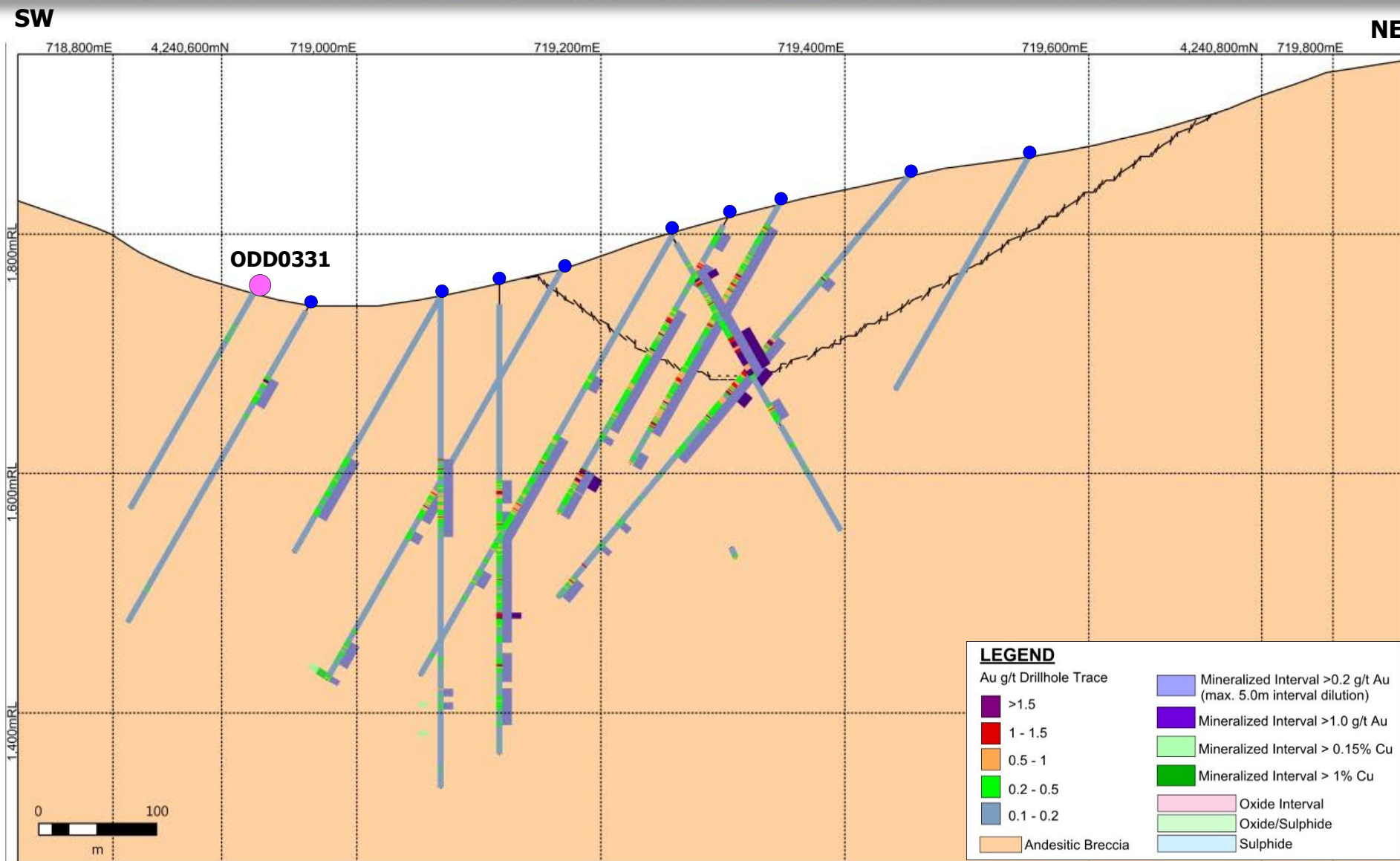

This information should be read together with our news release of July 30, 2019.

Mustafa Cihan, a Member of the Australian Institute of Geoscientists (AIG), is Centerra's qualified person for the purpose of National Instrument 43-101

# Öksüt Gold Project – Keltepe Section *G-H*

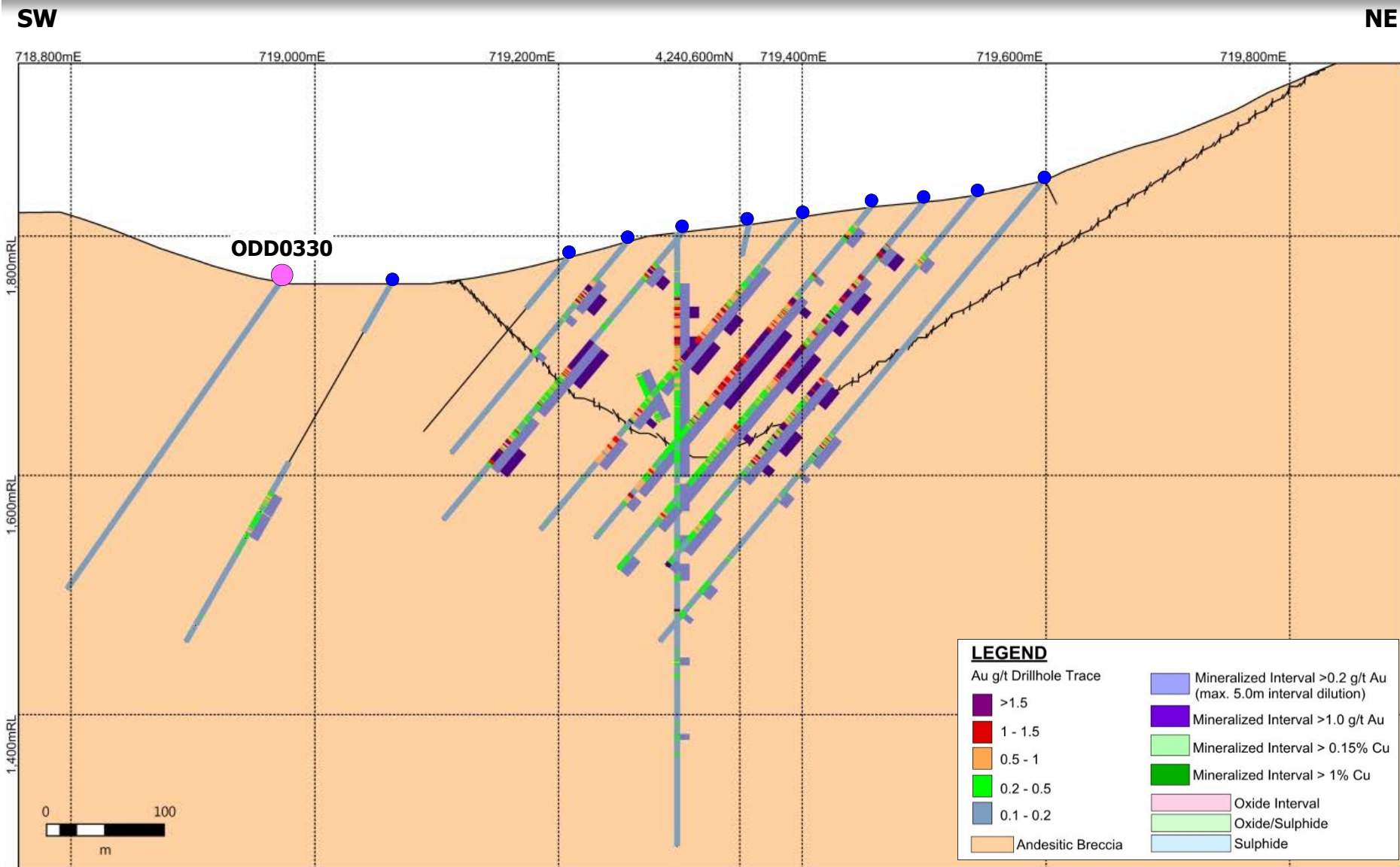

This information should be read together with our news release of July 30, 2019.

Mustafa Cihan, a Member of the Australian Institute of Geoscientists (AIG), is Centerra’s qualified person for the purpose of National Instrument 43-101



# Öksüt Gold Project – Keltepe Section I-J

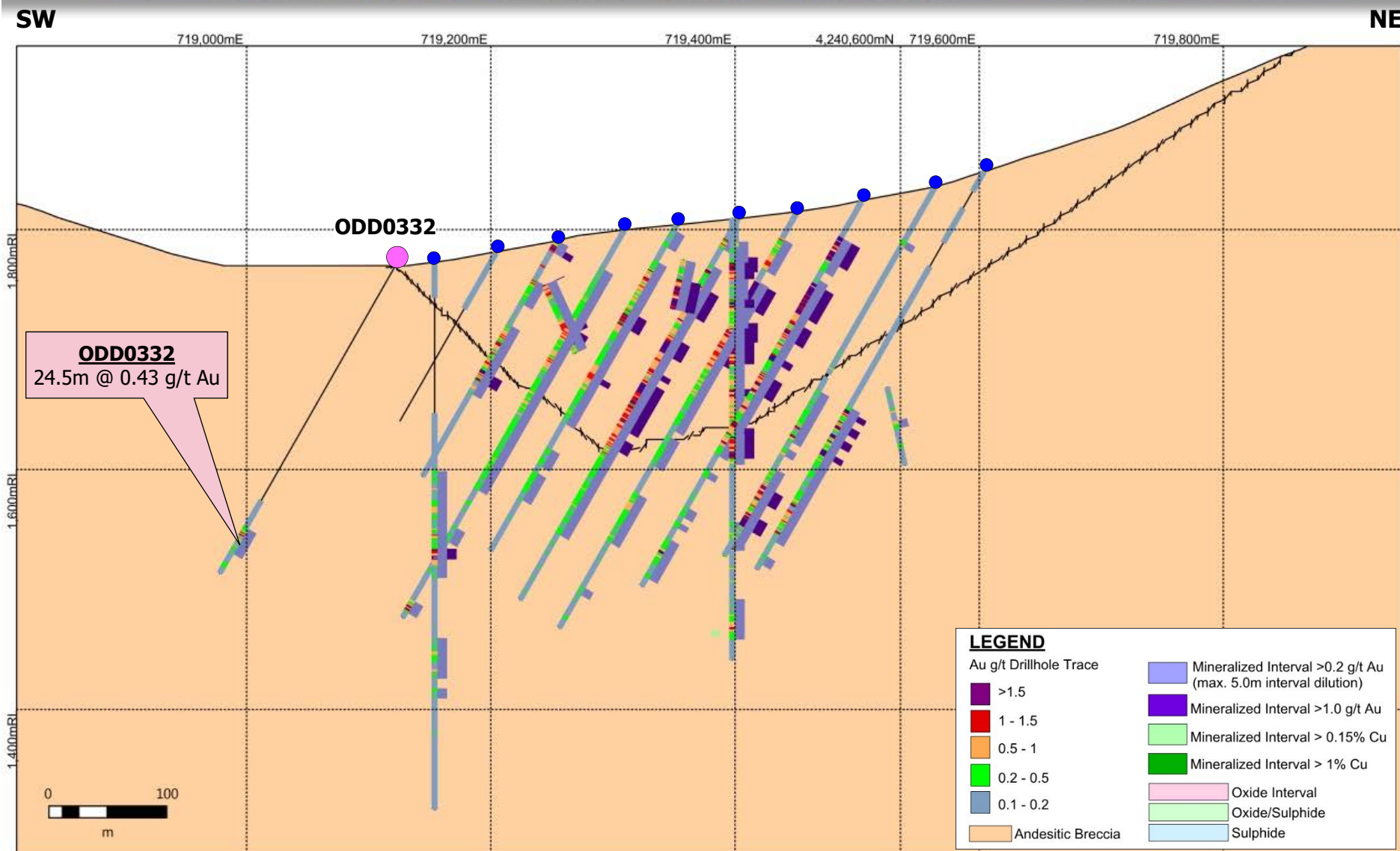

This information should be read together with our news release of July 30, 2019.

Mustafa Cihan, a Member of the Australian Institute of Geoscientists (AIG), is Centerra's qualified person for the purpose of National Instrument 43-101